CITY OF ONEIDA
FIRE DEPARTMENT

DEPARTMENT OF PUBLIC SAFETY
BUREAU OF FIRE

Kevin Salerno
Fire Chief

109 North Main Street
Oneida, New York 13421
TEL: 315-363-1910
FAX: 315-363-3437
ksalerno@oneidacity.com

2016 Annual Report

Fire Chief - Kevin Salerno

Assisstant Chief – Dennis Fields

Deputy Chief – Darrin Ball

Deputy Chief - Rob Cowles

Deputy Chief - Tim Cowan

CITY OF ONEIDA
FIRE DEPARTMENT

DEPARTMENT OF PUBLIC SAFETY
BUREAU OF FIRE

Kevin Salerno
Fire Chief

109 North Main Street
Oneida, New York·13421
TEL: 315-363-1910
FAX: 315-363-3437
ksalerno@oneidacity.com

To: Mayor Leo Matzke
Commissioner Mike West
Common Council Members

From: Kevin Salerno, Fire Chief

Date: January23, 2017

Subject: 2016 Annual Report

I wish to submit this Annual Report of the activities of the Oneida Fire Department for the year 2016. Last year was another extremely productive year for the fire department. We have continued to make many advancements and have streamlined procedures in an effort to continue our long history of providing the highest level of public service to our community. We protect lives and property through fire suppression, emergency medical services, disaster management, fire prevention, and public education.

Our public safety experience, insight and expectations help us identify how we can expand, grow and improve in order to provide our citizens the prompt, professional, courteous service they have come to rely upon. Community Service Excellence is the goal of the City of Oneida Fire Department. Accomplishing this goal requires leadership, commitment, planning, practice and creativity, smart application, networking and continual refinement.

We have purchased all of the preemptive traffic control equipment for the entire stretch of Lenox Ave that we budgeted for. The department was able to get the State to install these devices as they do the reconstruction project, saving us over $ 15,000.00 in installation costs. We were also able to secure $ 20,000.00 from Assemblyman Magee's office to purchase preemptive devices on the remainder of the

traffic lights in the City. Installation should be completed in early 2017 by the City's Traffic Division..

Firefighters successfully completed their annual 100 hrs. of in service fire training required by the State. In addition to their mandated firefighter training, all of the firefighters completed their required hours of State training for EMT's and the fire inspectors completed their yearly required codes training.

The fire department is continually looking at various options to help us operate in the most efficient way possible. By exploring federal grants, working with vendors and suppliers and approaching our local State representatives for financial assistance in 2016, we were able to reduce tax supported costs and expenses by over $ 50,000.00. We will continue to explore ways to reduce costs for city taxpayers.

In 2016, the fire department took delivery of its replacement Rescue truck. This truck is a slightly smaller version of our previous truck. Department response guidelines were changed in 2016, thereby reducing the amount and kinds of calls this truck responds to. This apparatus is the department's workhorse, as it pertains to call and response totals. The prior Rescue trucks responded to motor vehicle accidents and carried the department's main set of extrication (Jaws of Life) tools. This equipment added great weight to the vehicle. When this apparatus was out of service on motor vehicle accidents, it was not available to respond to EMS calls, which is its main purpose.

Our prior response guidelines for motor vehicle accidents was to respond the Rescue truck as well as an Engine, for fire and hazardous materials reasons. We have since converted our 2008 Sutphen pumper to a Rescue Pumper. This apparatus now carries the departments main set of extrication (Jaws of Life) equipment. This vehicle also serves as our 2nd due back up rescue and is stocked with ALS medical supplies. We now run just this vehicle to motor vehicle accidents, thereby reducing the number of apparatus on the road as well as reducing the load on our main Rescue truck.

Also in 2016, the department took delivery of its upgraded extrication (Jaws of Life) equipment. Our prior 20+ year old equipment operated at a much lower pressure and was inadequate in being able to cut through todays lighter yet stronger metals. This upgraded equipment consists of a new power plant, as well as spreaders, cutters, rams and hoses. A battery powered combination tool was also part of the package and is kept on our Rescue truck for back up, as well as for machinery accidents.

The Oneida Fire Department made a significant move into today's age of technology. IPad tablets have been installed on to both our main engine as well as our Rescue truck. The installation of these tablets has put so much valuable information into the responding firefighter's hands that it greatly increases their ability to gain as much information on a particular property prior to their arrival.

These tablets show the route to the call, a google map photo of the property, and where all fire hydrants are located near and around the property. It also gives specific property information, such as occupancy, known hazards, chemicals, electrical and gas shut offs, location of key box's as well as owner contact information. They also tell the officer on scene what off duty personnel are responding back from home. These do a lot to enhance firefighter safety as well as a assisting in a quicker and more positive outcome.

In an effort to reduce costs, we were able to purchase four (4) re-furbished AED's for our apparatus for what it would have cost for one (1) brand new one. By purchasing re-furbished ones, all of our apparatus are now equipped with AED's. By having an AED on a fire scene instead of having to wait for one to arrive greatly increases the chances of survivability for residents as well as for our City firefighters. Sudden cardiac arrest is the leading cause of deaths in the United States and the leading cause of firefighter fatalities.

We also took delivery of our replacement fire truck. This apparatus replaced the 22 year old truck with a cracked frame. It was quite an undertaking, but anyone who has seen the new truck can see that it was well thought out and designed and will benefit the City and its residents for years to come. Members spent quite a bit of their own personal time designing, inspecting, and modifying this truck throughout its one year build time. In the end, the finished product was well worth the time invested.

While it was unfortunate that we were unable to sell the old fire apparatus, I feel that its new found life will do much more good for all the residents of Madison County. With Council approval and support, we were allowed to donate this apparatus to the County for use at its new firefighter training facility being constructed in Lincoln. While this apparatus was unfit to respond to emergency calls on the roadway, it still had plenty of use at a fixed facility. This truck will now be used by firefighters across the County for training. It was a win – win for everyone.

In 2016, we approached Senator Valesky about the possibility of some financial assistance for the replacement of the department's turnout gear. A majority of our gear is

on the threshold of their useful life and is fast approaching their out of service date. Senator Valesky was able to secure us $25,000.00 to go towards this gear replacement. We were able to purchase 14 new sets of gear with this money and are anticipating delivery sometime in February. The remainder of the departments gear still has some useful years left and can be replaced one or two sets a year.

I had requested in the 2016 budget for the replacement of the three (3) original bay doors and openers of the fire station. These doors were the original doors when the building was built in 1968. It was getting hard to find replacement parts and panels when one would break and they all were allowing cold air infiltration due to poor sealing. All three (3) doors, openers and seals were replaced in 2016.

Also in 2016, we finished our 5 year hose replacement program. A majority of the hose we were using was from the 1980's and was continually failing yearly pressure testing. Part of this replacement process was changing from 4" supply hose to 5". By increasing our supply hose size, we are now able to flow the maximum amount of water that our trucks can flow using one single line instead of 2.

The fire marshal's office reinstituted the "Junior High" program in 2016. This is a more in depth fire prevention program than what the elementary children receive. Students put out actual stove fire using a fire extinguisher. We also took our "sprinkler pods" to the school to demonstrate to the kids how fast and dangerous a fire can be, (see photo). The program was such a success, we were asked back to do a more in depth surprise fire drill than the standard ones most students are used to.

The Junior High School Principle has been extremely accommodating to us and is a huge proponent of fire safety for his school. We placed our theatrical smoke machine in a hallway of the school to see what the kids would actually do if they encountered a smoke filled hallway. You would be surprised how many kids tried to exit through the smoke, rather than go back into the classroom and use the escape windows they were always told about but had never seen function. This was an extremely beneficial drill for these kids and made them think of other avenues of escape in a fire.

Once again this year, the Union held their annual "boot drive" to help raise funds for muscular dystrophy. This is an undertaking the members do yearly at the Wal Mart parking lot. In a few hours span, the membership continually raise's between $3,000.00 and $5,000.00 for this cause. The members also had another successful year with the children's Christmas party. The membership raised money through their annual golf

tournament with some of the proceeds funding this yearly event. This annual event is held at the MoviePlex in Glenwood Plaza. Children in the Oneida School District grades K through 3rd are treated to a movie, popcorn and a drink, and get to personally sit with Santa afterwards and receive a gift from him. This has been a very popular event going back at least 30 years. We normally fill up two movie theaters for this event.

The Fire Marshal's office also started what only could be termed as a successful smoke detector program. Working with the State and County, we were able to obtain free "10 year" smoke detectors. These detectors take a special battery that has a life span of 10 years. These batteries will not work in any other device or toy. Many times we find detectors disabled, or has had its battery removed for something, rendering their detector inoperable. The firefighters went to the homes and apartments and physically installed these detectors. We installed over 450 smoke detectors throughout the City. I can guarantee that at least one of these detectors will save a resident's life at some point of the detectors' 10 year life expectancy.

Four of our firefighters participated in the 2nd Annual CNY Memorial Stair Climb, held at the New York State Office Building in Utica, commemorating the lives lost during the terrorist attacks of September 11, 2001. The hundreds of participants climbed the buildings stairs 3 times, the equivalent of the World Trade Center's 110 stories, in full gear. Our members successfully completed the climb and helped raise proceeds benefiting four different charities.

One of the biggest accomplishments the department realized in 2016 was the improvement of our ISO rating. We were at the bottom end of our previous rating since at least 1991. With some internal policy and guideline improvements, better documentation, training, updated equipment and the exceptional performance of the City's water system and water department, we were able to better our rating as a City. Improving our rating has been a struggle for at least 25 years. This improved rating should benefit both the commercial as well as residential properties in the City in the years to come.

I am extremely pleased with the turn around and advancements the Fire Department has made in the past couple of years. No one person changed things, it truly has been a "team" effort, and continues that way today. There has been a complete change in attitude and morale that has really propelled us forward in recent years. It is refreshing to witness my firefighters working together, as one, for the betterment of the fire department and in turn the residents of Oneida. Today, the Oneida Fire Department is better trained, better prepared, and is providing better service and assistance to <u>everyone</u> that calls the Oneida Fire Department in their time of need.

Respectfully Submitted,

Kevin Salerno
Fire Chief
City of Oneida Fire Department

January 2016 Shift Hierarchy

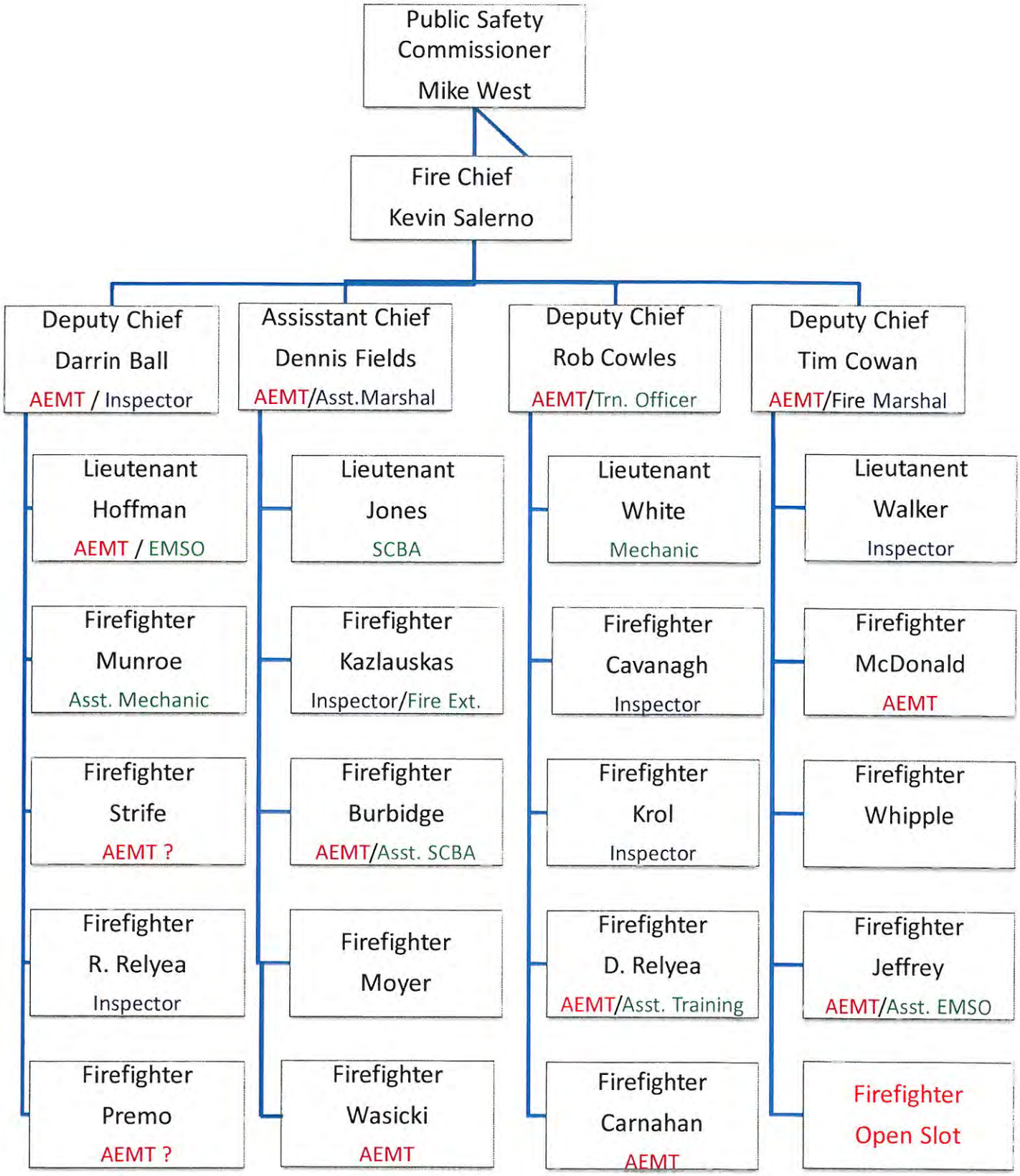

CITY OF ONEIDA
FIRE DEPARTMENT

DEPARTMENT OF PUBLIC SAFETY
BUREAU OF FIRE

Kevin Salerno
Fire Chief

109 North Main Street
Oneida, New York 13421
TEL: 315-363-1910
FAX: 315-363-3437
ksalerno@oneidacity.com

Fire Department Responsibilities

These responsibilities are only a part of the overall duties of the Oneida Fire Department that are performed on a regular, if not daily, basis. These are all done by members of the Fire Department in a quick, skillful, compassionate, resourceful and professional manner.

1. **House Duties**
   A. Building Maintenance
   B. After hours answering service for the water department
2. **Apparatus Checks**
   A. Small equipment inspections
   B. Equipment maintenance
3. **Fire Prevention**
   A. Fire prevention at area schools
   B. Preschool tours
   C. Scout tours
   D. Fire extinguisher demonstrations
   E. Mock DWI
   F. Community relations
   G. Knox box
   H. Junior High Fire Program
4. **Fire Suppression**
   A. Pre-fire planning
   B. Identifying high risk hazards
   C. Facility tours
   D. Mutual Aid to neighboring communities
   E. Natural disasters
   F. Overhead wires that have fallen
   G. Fire Watch
   H. Accountability
   I. Management of fire protective systems
   J. Hazardous materials
   K. Cellar pumping
5. **Emergency Medical Service**
   A. Rescue Calls
      1. Basic and Advanced Life Support
      2. Motor vehicle accidents – (injuries and extrication)
      3. Elevator rescue
      4. Equipment entanglement
      5. Lock outs

6. Assist local funeral homes with body removal
7. Lifeline calls for assistance
8. Mass casualty incidents
9. Assist Ambulance with transport to hospital for critical patients

6. Fire Extinguisher Inspections for City Departments

7. Fire Investigations

A. Photography
B. Interviews
C. Utilizing outside resources
   1. NYS Investigators
   2. Insurance industry
   3. Police agencies
D. Depositions
E. Trials

8. Code Enforcement

A. Fire Code
   1. Existing commercial structures
   2. Existing public assembly structures
   3. Plan review of new commercial/public assembly structures or alterations to existing structures
   4. Vacant and Abandoned buildings
B. Tent inspections and permits
C. Fireworks inspections and permits
D. Alarm permits
E. Solid fuel burning inspections and permits
F. Billing for all fire related permits and inspections
G. 9-1-1 addressing

9. Training

A. Administer 100 hours mandated in-service training for firefighters
B. Provide NIMS training for all current City employees
C. Provide CPR training for all City employees
D. Administer required mandated training for State Certification
E. Annual EMS Refresher Training
F. Basic and Advanced Care State Recertification

10. Mechanics / Maintenance

A. Conducts preventive maintenance on all fire department vehicles
B. Repairs damaged equipment, apparatus, etc
C. Design, Inspection and In Service of All Department Apparatus / Equipment

11. SCBA Maintenance

A. Provides in-house service and maintenance of breathing equipment
B. Maintains firefighters gear for entire department

12. Disaster Management

A. Central location for emergency operation center
B. NIMS for all agencies
C. Lead Agency during disasters, floods, storms, major incidents
D. Coordination and Training with County Emergency Management Team

CALL COMPARISON 2007-2016

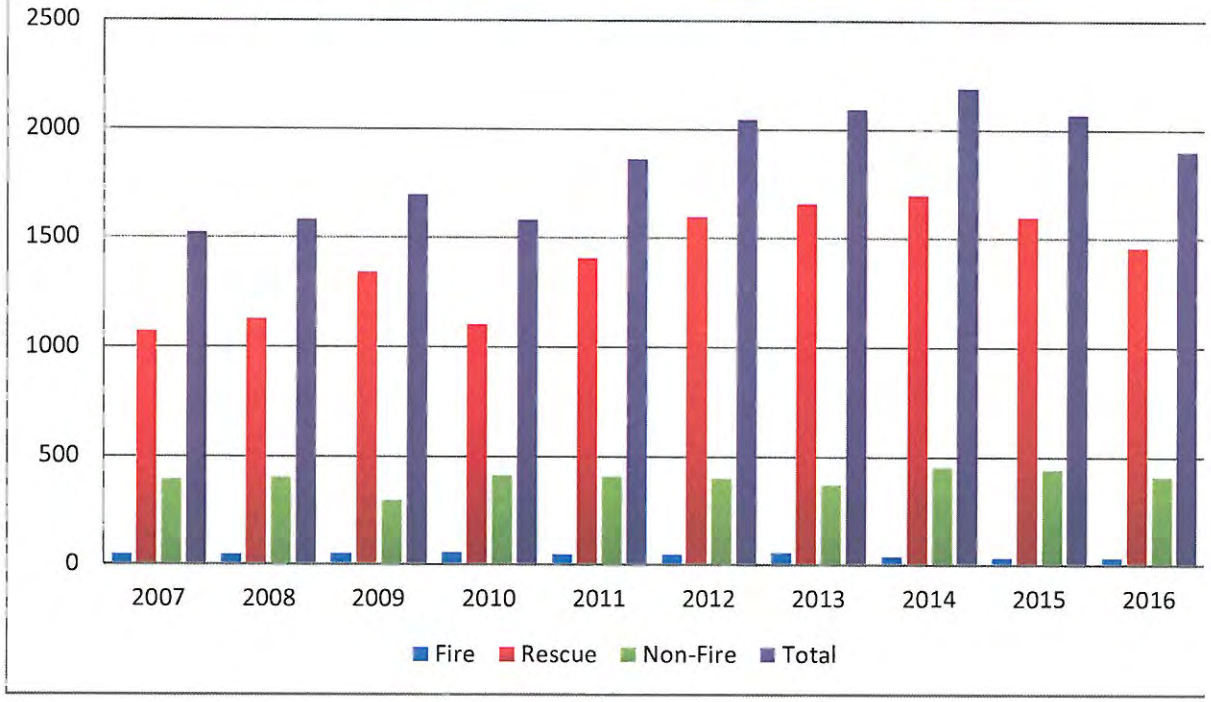

2016 ONEIDA FIRE DEPARTMENT FLEET

2015 Ford F450 Rescue Truck

2016 Smeal 55' Squirt / Pumper

2016 ONEIDA FIRE DEPARTMENT FLEET

2010 Sutphen 1000 Gallon Pumper

2008 Sutphen 1000 Gallon Top Mount Pumper

2016 ONEIDA FIRE DEPARTMENT FLEET

1996 Sutphen 100' Tower Ladder

2007 Chevy K2500 Utility Pick-Up

2016 ONEIDA FIRE DEPARTMENT FLEET

2011 Ford Escape Chief's Vehicle

1917 American LaFrance Type 75 Chemical Truck

2016 ONEIDA FIRE DEPARTMENT FIRES

639 Fitch St Warehouse Fire

Stampede Steakhouse - Verona

238 N. Main St House Fire

639 Fitch St Warehouse Fire

MVA – Rollover / Upper Lenox Ave

365 Genesee St

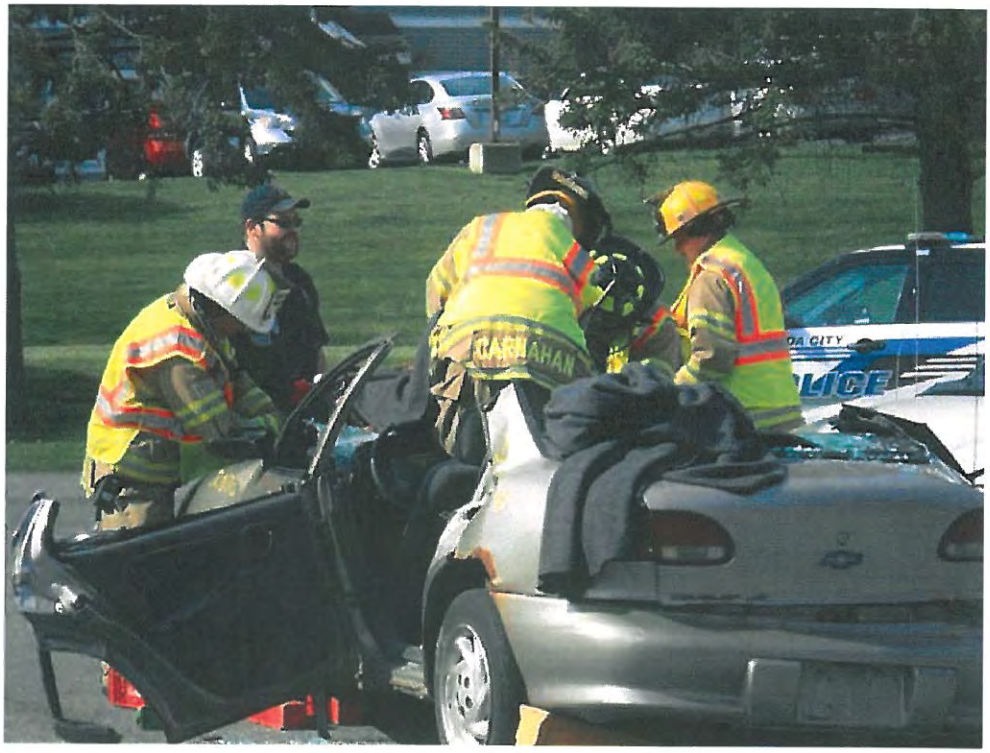

MOCK DWI – Oneida High School

Fire Prevention

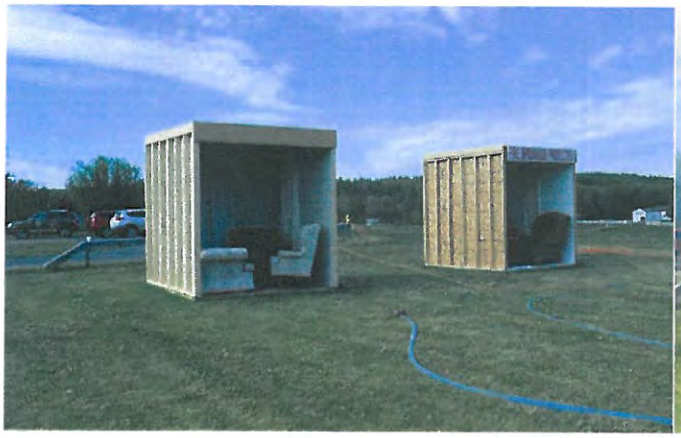

Junior High Fire Prevention Program

Official Donation of Truck to County Training Center

Oneida Fire Departments 2016 CNY Memorial Stair Climb Participants

FF Premo, FF D. Relyea, FF Strife, FF Carnahan

NFPA Survey Report

City of Oneida Fire Department
Reporting Between: 01/01/2016 - 12/31/2016
Printed On: 02/02/2017 9:18 AM

Major Fires

Date	Incident #	Occupant/Owner	Property Use	Address	Civilian Deaths	Property Loss
07/21/2016	071021	Reliable Product	Manufacturing, processing	639 Fitch Street	0	$72,000.00
08/28/2016	081026	William McKay	1 or 2 family dwelling	238 North Main Street	0	$65,000.00
11/14/2016	111029	Gerald Ward	1 or 2 family dwelling	1175 Lake Road	0	$40,000.00

BreakDown of Structure Fires and Other Fires and Incidents

Property Type	Number of Fires	Civilian Deaths	Civilian Injuries	Property Loss
1. Private Dwellings (1 or 2 family), including mobile homes (FPU 419)	6	0	1	$116,000.00
2. Apartments (3 or more families) (FPU 429)	3	0	0	$150.00
3. Hotels and Motels (FPU 449)	0	0	0	$0.00
4. All Other Residential (dormitories, boarding houses, tents, etc.) (FPU 400, 439, 459–499)	0	0	0	$0.00
5. TOTAL RESIDENTIAL FIRES (Sum of lines 1 through 4)	**9**	**0**	**1**	**$116,150.00**
6. Public Assembly (church, restaurant, clubs, etc.) (FPU 100–199)	3	0	0	$1,000.00
7. Schools and Colleges (FPU 200–299)	0	0	0	$0.00
8. Health Care and Penal Institutions (hospitals, nursing homes, prisons, etc.) (FPU 300–399)	0	0	0	$0.00
9. Stores and Offices (FPU 500–599)	1	0	0	$0.00
10. Industry, Utility, Defense, Laboratories, Manufacturing (FPU 600–799)	1	0	0	$72,000.00
11. Storage in Structures (barns,vehicle storage garages, general storage, etc.) (FPU 800–899)	1	0	0	$20,000.00
12. Other Structures (outbuildings, bridges, etc.) (FPU 900–999)	1	0	0	$100.00
13. TOTALS FOR STRUCTURE FIRES (Sum of lines 5 through 12)	**16**	**0**	**1**	**$209,250.00**
14a. Fires in Highway Vehicles (autos, trucks, buses, etc.) (IT 131–132, 136–137)	2	0	0	$5,300.00
14b. Fires in Other Vehicles (planes, trains, ships, construction or farm vehicles, etc.) (IT 130, 133–135, 138)	0	0	0	$0.00
15. Fires outside of Structures with Value Involved, but Not Vehicles (outside storage, crops, timber, etc.) (IT 140,141,161–162,164,170–173)	2	0	0	$0.00
16. Fires in Brush, Grass, Wildland (excluding crops and timber), with no value involved. (IT 142–143)	2	0	0	$0.00
17. Fires in Rubbish, Including Dumpsters (outside of structures), with no value involved. (IT 150–155)	9	0	0	$0.00
18. All Other Fires. (IT 100, 160, 163)	0	0	0	$0.00
19. TOTALS FOR FIRES (Sum of lines 13 through 18)	**31**	**0**	**1**	**$214,550.00**
20. Rescue, Emergency Medical Responses (ambulance, EMS, rescue) (IT 300–381)	1231	0	0	$0.00
21. False Alarm Responses (malicious or unintentional false calls, malfunctions, bomb scares) (IT 700–746)	186	0	0	$0.00
22. Mutual Aid Responses Given	6	0	0	$0.00
23a. Hazardous Materials Responses (spills, leaks, etc.) (IT 410–431)	13	0	0	$0.00
23b. Other Hazardous Responses (arcing wires, bomb removal, power line down, etc.) (IT 440–482, 400)	47	0	0	$0.00
24. All Other Responses (smoke scares, lock-outs, animal rescues, etc.)(IT 200–251, 500–699, 800–911)	377	0	0	$0.00
25. TOTAL FOR ALL INCIDENTS (Sum of lines 19 through 24)	**1891**	**0**	**1**	**$214,550.00**

Residential/Structure Fire Breakdown by Confinement

Property Type	Number of Confined Fires (IT113-118)	Number of Nonconfined Fires (IT110-112,120-123)
5. Residential Fires (line 5 above)	3	6
13. Structure Fires (line 13 above)	1	6

Breakdown of False Alarm Responses

Type of False Alarm	Number of Incidents
1. Malicious, Mischievous False Call (IT 710-715)	2
2. System Malfunction (IT 730-739)	28
3. Unintentional (tripping on interior device accidentally, etc.) (IT 740-749)	146
4. Other False Alarms (bomb scares, etc.) (IT 721, 700)	10

Intentionally Set Fires in Structures and Vehicles

Type of Fire	Number of Fires	Number of Civilian Deaths	Number of Civilian Injuries	Property Loss
1. Structure Fires Intentionally set (IT=110–129, and cause E1=1)	1	0	0	100
2. Vehicle Fires Intentionally set (IT=130–139, and cause E1=1)	0	0	0	0

Fire Service Exposure and Injuries

Exposure/Injury Type	Exposure/Injury Count
Total number of firefighters that were exposed to infectious diseases (severity 1, cause 4, and object 25,51)	0
Total number of firefighters that were exposed to hazardous conditions (severity 1, cause 4, and object 41,52,53,56)	0
Total number of nonfatal firefighter injuries (not exposures) during all types of duty (severity 1 (not exposures[cause not 4]), and severity 2 thru 6)	1
On-Duty Fire Fighter Injuries (not exposures to infectious diseases)[(severity 1 (not exposures[cause not 4] with object 25,51), and severity 2 thru 6)] by Type of Duty, and Nature of Most Serious Injury	see table below

Nature of Most Serious Injury	Type of Duty				
	Responding to or Returning from Incidents	At the Fire Ground	At Non-Fire Emergencies	Training	Other On-Duty
1. Burns (PAS 12, 13, 14, 15)	0	0	0	0	0
2a. Smoke or Gas Inhalation (PAS 01, 02)	0	0	0	0	0
2b. Other Respiratory Distress (PAS 03, 44, 64, 65)	0	0	0	0	0
3. Burn and Smoke Inhalation (PAS 11)	0	0	0	0	0
4. Wound, Cut, Bleeding, Bruise (PAS 21–25, 35, 36, 72, 73)	0	0	0	0	0
5. Dislocation, Fracture (PAS 31, 32, 63)	0	0	0	0	0
6. Heart Attack or Stroke (PAS 41, 42, 43)	0	0	0	0	0
7. Strain, Sprain, Muscular Pain (PAS 33, 34, and 98)	0	0	1	0	0
8. Thermal Stress (frostbite, heat exhaustion) (PAS 57, 83–85)	0	0	0	0	0
9. Other (PAS All other codes)	0	0	0	0	0
TOTAL	**0**	**0**	**1**	**0**	**0**

Fireground Injuries By Cause

Cause of Injury	Number of Fires

1. Exposure to Fire Products (cause 4, object 47–49, 53, 64)	0
2. Exposure to Chemicals or Radiation (cause 4, object 52, 56)	0
3. Fall, jump, slip, trip (cause 1 to 3)	1
4. Overexertion, strain (cause 7)	0
5. Contact with object (cause 6)	0
6. Struck by (cause 5)	0
7. Extreme weather (cause 4, object 62)	0
8. Other	0

Fire Department Vehicle Accidents

Accident Type	Resulting Fire Fighter Injuries
Involving fire department vehicle (Activity 11-15)	0
Involving non-fire department vehicle (Activity 16,17)	0
Involving a vehicle, other (Activity 10)	0

Search Criteria

Dates From 01/01/2016 To 12/31/2016 (mm/dd/yyyy)

Service City of Oneida Fire Department

NFIRS Run Data Report
From 01/01/16 To 12/31/16

NFIRS Run Report Total Unit Responses

City of Oneida Fire Department	2016 Jan	Feb	Mar	Apr	May	Jun	Jul	Aug	Sep	Oct	Nov	Dec	Total
290	2	0	1	1	0	1	2	2	0	0	0	4	13
291	8	12	5	9	15	10	34	20	12	6	11	5	147
292	8	8	8	1	0	0	1	0	6	23	17	35	107
293	24	21	20	28	25	33	38	22	23	10	5	26	275
295	0	1	0	69	134	123	122	106	107	105	98	99	964
297	6	7	6	6	6	12	11	7	9	7	8	0	85
298	143	111	141	47	1	0	3	1	0	0	0	4	451
FMO	0	0	0	0	0	0	0	1	0	0	0	0	1
Stand-by	18	15	12	17	12	14	17	13	13	14	15	10	170

NFIRS Run Report Incidents By Day of Week

Day of Week	# of Incidents
Sunday	241
Monday	273
Tuesday	270
Wednesday	286
Thursday	269
Friday	267
Saturday	289
Total:	**1895**

NFIRS Run Report Incidents By Hour of Day

Hour of Day	# of Incidents
12:00AM - 12:59AM	56
01:00AM - 01:59AM	45
02:00AM - 02:59AM	54
03:00AM - 03:59AM	55
04:00AM - 04:59AM	41
05:00AM - 05:59AM	43
06:00AM - 06:59AM	35
07:00AM - 07:59AM	54
08:00AM - 08:59AM	75
09:00AM - 09:59AM	79
10:00AM - 10:59AM	121
11:00AM - 11:59AM	115
12:00PM - 12:59PM	87
01:00PM - 01:59PM	106
02:00PM - 02:59PM	110
03:00PM - 03:59PM	109

04:00PM - 04:59PM	107
05:00PM - 05:59PM	119
06:00PM - 06:59PM	96
07:00PM - 07:59PM	80
08:00PM - 08:59PM	74
08:00PM - 09:59PM	85
10:00PM - 10:59PM	82
11:00PM - 11:59PM	67
Total:	**1895**

Mutual Aid Given/Received Data Report

Incident Aided FDID	Incident Type	Incident #	Incident Date	Units	Dispatched	Cleared	Total Time
33046	Cover assignment, standby, moveup	013009	01-10-2016	290, 291, 297, Stand-by	04:21	07:31	190
33046	Cover assignment, standby, moveup	013009	01-10-2016	290, 291, 297, Stand-by	05:45	07:30	105
	Dispatched and cancelled en route	042494	04-26-2016	295	17:40	17:44	4
27003	Dispatched and cancelled en route	053134	05-08-2016	291	01:52	01:52	0
27003	Cover assignment, standby, moveup	061017	06-28-2016	290, 293, Stand-by	09:38	10:37	59
27003	Building fire	071021	07-21-2016	290, 291, 293, 297, 298, Stand-by	14:46	21:04	378
	EMS call, excluding vehicle accident with injury	072773	07-01-2016	295	12:20	12:30	10
33025	Cover assignment, standby, moveup	073236	07-13-2016	291, Stand-by	23:58	00:42	44
27003	Building fire	081026	08-28-2016	290, 290, 291, 293, 297, 298, FMO	17:06	18:00	54
27003	Building fire	081026	08-28-2016	290, 290, 291, 293, 297, 298, FMO	17:06	18:31	85
	Dispatched and cancelled en route	082936	08-10-2016	295	12:58	13:09	11
27024	Detector activation, no fire - unintentional	083259	08-10-2016	291, Stand-by	08:16	08:35	19
27017	Cover assignment, standby, moveup	083277	08-26-2016	291, Stand-by	10:58		
27003	Alarm system activation, no fire - unintentional	083279	08-28-2016				
27003	Building fire	111029	11-14-2016	291, 293, 295, 297, Stand-by	15:29	17:32	123

Mutual Aid Received Summary

Alarm system activation, no fire - unintentional	1
Building fire	18
Dispatched and cancelled en route	1
	Total for Mutual Aid Received: 20

Mutual Aid Given Summary

27003	
Cover assignment, standby, moveup	3
Dispatched and cancelled en route	1
	Total for 27003: 4
27017	
Cover assignment, standby, moveup	2
	Total for 27017: 2
27024	
Detector activation, no fire - unintentional	2
	Total for 27024: 2
33025	
Cover assignment, standby, moveup	2
	Total for 33025: 2
33046	
Cover assignment, standby, moveup	4
	Total for 33046: 4

NFIRS Run Report Incident Summary By Property Use By Month

Property Use	Jan	Feb	Mar	Apr	May	Jun	Jul	Aug	Sep	Oct	Nov	Dec	Total
000 - Property Use, other	0	2	0	0	0	1	1	2	0	0	1	0	7
110 - Fixed-use recreation places, other	1	0	0	0	0	1	0	1	2	1	0	1	7
120 - Variable-use amusement, recreation places, other	0	0	0	0	0	1	0	0	0	0	0	0	1
122 - Convention center, exhibition hall	0	0	1	0	0	0	0	0	0	0	0	0	1
130 - Places of worship, funeral parlors, other	0	1	0	0	0	0	1	1	1	0	0	1	5
131 - Church, mosque, synagogue, temple, chapel	1	0	2	1	2	0	0	0	1	0	1	2	10
140 - Clubs, other	0	0	0	0	0	1	0	0	0	0	0	0	1
141 - Athletic/health club	0	0	0	1	0	0	1	2	0	1	2	0	7
150 - Public or government, other	8	2	4	2	3	4	4	3	3	5	2	2	42
160 - Eating, drinking places, other	0	0	0	0	0	1	0	0	0	0	0	0	1
161 - Restaurant or cafeteria	1	1	0	1	0	0	0	1	0	0	0	1	5
200 - Educational, other	0	0	0	0	1	0	0	0	0	0	0	0	1
213 - Elementary school, including kindergarten	0	0	0	1	0	1	2	0	1	2	1	1	9
215 - High school/junior high school/middle school	0	0	0	0	1	0	0	1	0	0	0	0	2
254 - Day care, in commercial property	0	0	1	0	0	0	0	0	0	1	0	0	2
300 - Health care, detention, & correction, other	0	0	0	0	0	0	1	0	0	0	1	0	2
311 - 24-hour care Nursing homes, 4 or more persons	1	1	0	1	1	0	0	0	0	1	0	0	5
321 - Mental retardation/development disability facility	2	0	2	1	1	1	0	0	0	0	0	1	8
322 - Alcohol or substance abuse recovery center	1	0	1	0	1	0	1	1	0	2	0	1	8
331 - Hospital - medical or psychiatric	1	1	2	7	2	3	3	2	2	2	4	1	30
340 - Clinics, doctors offices, hemodialysis cntr, other	2	6	6	2	5	1	4	4	3	2	6	2	43
342 - Doctor, dentist or oral surgeon office	2	1	0	1	5	0	2	4	4	2	1	0	22
361 - Jail, prison (not juvenile)	4	6	6	4	1	1	2	1	1	1	1	2	30
365 - Police station	2	2	0	0	1	0	2	1	0	1	1	1	11
400 - Residential, other	1	0	1	0	0	1	0	1	1	0	0	2	7

419 - 1 or 2 family dwelling	94	72	99	82	88	84	90	77	70	69	77	82	984
429 - Multifamily dwelling	29	22	20	21	24	31	21	21	35	25	10	37	296
439 - Boarding/rooming house, residential hotels	2	0	0	0	0	1	0	1	0	1	0	0	5
449 - Hotel/motel, commercial	1	0	0	0	0	1	0	0	0	0	0	0	2
459 - Residential board and care	0	1	1	0	0	0	0	0	0	0	0	0	2
500 - Mercantile, business, other	3	8	5	4	4	2	9	5	4	4	2	10	60
519 - Food and beverage sales, grocery store	0	1	2	2	2	1	1	1	1	1	0	0	12
529 - Textile, wearing apparel sales	0	1	0	0	0	0	0	0	0	0	0	1	2
549 - Specialty shop	0	0	0	0	1	0	1	0	0	0	0	0	2
559 - Recreational, hobby, home repair sales, pet store	1	0	0	0	0	0	0	0	0	0	0	0	1
564 - Laundry, dry cleaning	1	1	0	1	0	0	0	0	0	0	0	0	3
571 - Service station, gas station	0	0	1	0	1	0	0	0	0	0	0	0	2
579 - Motor vehicle or boat sales, services, repair	0	0	0	1	0	0	0	0	0	0	0	0	1
580 - General retail, other	0	0	0	0	0	1	0	0	0	0	0	0	1
581 - Department or discount store	0	1	0	0	0	0	0	0	0	0	1	1	3
592 - Bank	0	0	0	0	1	0	0	0	0	0	0	0	1
599 - Business office	2	2	1	0	1	1	0	0	0	0	0	0	7
700 - Manufacturing, processing	0	3	0	2	2	1	4	2	0	0	2	0	16
881 - Parking garage, (detached residential garage)	0	0	0	0	0	0	0	0	0	0	1	0	1
891 - Warehouse	0	0	0	0	0	0	3	0	0	0	0	0	3
900 - Outside or special property, other	0	0	1	0	0	0	1	0	0	0	0	0	2
921 - Bridge, trestle	0	0	0	0	0	0	0	1	0	0	0	0	1
926 - Outbuilding, protective shelter	0	0	0	1	0	0	0	0	0	0	0	0	1
931 - Open land or field	0	0	0	0	1	0	1	2	1	1	0	0	6
936 - Vacant lot	0	0	0	0	0	1	0	0	0	0	0	0	1
938 - Graded and cared-for plots of land	0	0	0	1	0	0	2	0	0	0	0	0	3
960 - Street, other	7	6	9	9	8	12	19	7	11	15	7	10	120
961 - Highway or divided highway	1	0	0	0	0	0	0	0	0	0	0	0	1
962 - Residential street, road or residential driveway	3	6	2	1	3	1	7	1	4	3	1	4	36
963 - Street or road in commercial area	1	2	0	0	1	2	6	0	0	0	1	0	13
965 - Vehicle parking area	0	1	3	0	2	3	0	0	1	1	1	0	12
983 - Pipeline, power line or other utility right-of-way	0	3	1	0	1	0	0	0	0	0	0	1	6
984 - Industrial plant yard - area	2	0	0	0	0	0	1	1	0	0	0	0	4
Unknown Property	1	1	1	1	4	1	6	2	1	0	0	0	18
Total:	**175**	**154**	**172**	**148**	**168**	**160**	**196**	**146**	**147**	**141**	**124**	**164**	**1895**

Incident False Alarms By Address

Farrier AVE Oneida, NY 13421
1. 06/16/2016 063182 Alarm system activation, no fire - unintentional

1018 Oneida Plaza DR Oneida, NY 13421
1. 05/08/2016 053136 Alarm system sounded due to malfunction

102 E Railroad ST Oneida, NY 13421
1. 09/25/2016 093309 Smoke detector activation, no fire - unintentional

1032 Oneida Plaza DR Oneida, NY 13421
1. 12/17/2016 123392 Alarm system activation, no fire - unintentional

1043 Freedom DR Oneida, NY 13421
1. 07/12/2016 073213 Carbon monoxide detector activation, no CO
2. 05/03/2016 053129 Sprinkler activation, no fire - unintentional

108 West ST 12 Oneida, NY 13421
1. 02/12/2016 023043 Smoke detector activation due to malfunction

1099 Northside Shopping Oneida, NY 13421
1. 05/28/2016 053157 Smoke detector activation due to malfunction

112 N Broad ST Oneida, NY 13421
1. 12/13/2016 123385 Carbon monoxide detector activation, no CO
113 Madison ST Oneida, NY 13421
1. 04/18/2016 043118 Smoke detector activation, no fire - unintentional
118 Phelps ST Oneida, NY 13421
1. 09/28/2016 093310 Smoke detector activation, no fire - unintentional
2. 06/30/2016 063196 Detector activation, no fire - unintentional
120 Warner ST Oneida, NY 13421
1. 08/21/2016 083272 Alarm system activation, no fire - unintentional
2. 08/09/2016 083258 Alarm system activation, no fire - unintentional
3. 07/18/2016 073243 Smoke detector activation, no fire - unintentional
120 Warner ST N Oneida, NY 13421
1. 08/31/2016 083281 Smoke detector activation due to malfunction
120 N Warner ST Oneida, NY 13421
1. 10/21/2016 103332 Smoke detector activation, no fire - unintentional
2. 10/10/2016 103324 Alarm system activation, no fire - unintentional
126 Williams ST Oneida, NY 13421
1. 12/21/2016 123 Detector activation, no fire - unintentional
2. 11/15/2016 113361 Detector activation, no fire - unintentional
3. 11/10/2016 113357 Smoke detector activation, no fire - unintentional
4. 11/05/2016 103352 Smoke detector activation, no fire - unintentional
5. 10/04/2016 103316 Detector activation, no fire - unintentional
6. 06/12/2016 063179 Smoke detector activation, no fire - unintentional
7. 06/07/2016 063172 Smoke detector activation, no fire - unintentional
8. 06/05/2016 063169 Alarm system activation, no fire - unintentional
126 Williams ST 1 Oneida, NY 13421
1. 09/03/2016 093284 Smoke detector activation, no fire - unintentional
126 Williams ST 14 Oneida, NY 13421
1. 07/17/2016 073240 Smoke detector activation, no fire - unintentional
126 Williams ST 15 Oneida, NY 13421
1. 08/20/2016 083271 Smoke detector activation, no fire - unintentional
126 Williams ST 9 Oneida, NY 13421
1. 08/24/2016 083276 Smoke detector activation, no fire - unintentional
127 Genesee ST Oneida, NY 13421
1. 12/22/2016 123403 Malicious, mischievous false call, other
2. 02/15/2016 023048 Heat detector activation due to malfunction
138 N court ST Oneida, NY 13421
1. 07/14/2016 073237 Alarm system activation, no fire - unintentional
150 Hagan CIR Oneida, NY 13421
1. 08/14/2016 083265 Smoke detector activation, no fire - unintentional
1566 Middle RD Oneida, NY 13421
1. 07/13/2016 073215 Smoke detector activation, no fire - unintentional
161 Kenwood AVE Oneida, NY 13421
1. 02/12/2016 023042 Alarm system sounded due to malfunction
163 Kenwood AVE Oneida, NY 13421
1. 01/16/2016 013019 Alarm system activation, no fire - unintentional
164 Madion ST Oneida, NY 13421
1. 11/28/2016 113370 Unintentional transmission of alarm, other
164 Madison ST Oneida, NY 13421
1. 12/19/2016 123394 Smoke detector activation, no fire - unintentional
2. 12/14/2016 123386 Smoke detector activation, no fire - unintentional
3. 09/08/2016 093290 False alarm or false call, other
170 Kenwood AVE Oneida, NY 13421
1. 09/22/2016 093304 Smoke detector activation due to malfunction
2. 09/21/2016 093302 Alarm system activation, no fire - unintentional
3. 08/24/2016 083275 Smoke detector activation, no fire - unintentional
180 Driftwood DR Oneida, NY 13421
1. 03/05/2016 033074 Smoke detector activation, no fire - unintentional
181 Kenwood AVE Oneida, NY 13421
1. 09/09/2016 093291 Alarm system sounded due to malfunction
200 Markell DR Wampsville, NY 13163
1. 08/10/2016 083259 Detector activation, no fire - unintentional
2024 genesee Oneida, NY 13421
1. 05/09/2016 053138 Smoke detector activation, no fire - unintentional
2024 Genesee ST Oneida, NY 13421
1. 06/22/2016 063189 Alarm system activation, no fire - unintentional
2. 03/02/2016 033073 Smoke detector activation, no fire - unintentional
3. 02/24/2016 023066 Smoke detector activation, no fire - unintentional
203 Sherman ST Oneida, NY 13421
1. 04/15/2016 043114 Smoke detector activation, no fire - unintentional
2031 Dream Catcher PLZ Oneida, NY 13421
1. 11/26/2016 113368 Alarm system activation, no fire - unintentional
2. 11/01/2016 113348 Alarm system activation, no fire - unintentional

2031 Dream Catchers Plaza Oneida, NY 13421

1.	05/08/2016	053135	Unintentional transmission of alarm, other

205 East AVE Oneida, NY 13421

1.	12/23/2016	123405	Smoke detector activation, no fire - unintentional
2.	10/20/2016	103330	Unintentional transmission of alarm, other
3.	07/02/2016	073198	Smoke detector activation, no fire - unintentional
4.	06/17/2016	063183	Smoke detector activation, no fire - unintentional

205 East ST Oneida, NY 13421

1.	10/13/2016	103325	Alarm system activation, no fire - unintentional

205 North ST B Oneida, NY 13421

1.	08/13/2016	083262	CO detector activation due to malfunction

2068 Glenwood PLZ Oneida, NY 13421

1.	11/09/2016	113356	Detector activation, no fire - unintentional

212 W Elm ST Oneida, NY 13421

1.	12/05/2016	123377	Smoke detector activation, no fire - unintentional

214 Farrier AVE Oneida, NY 13421

1.	01/04/2016	013004	Bomb scare - no bomb

217 W Elm ST Oneida, NY 13421

1.	05/12/2016	053140	Smoke detector activation due to malfunction

218 Liberty ST Oneida, NY 13421

1.	06/25/2016	063191	Smoke detector activation, no fire - unintentional

2184 glenwood plaza Oneida, NY 13421

1.	01/04/2016	013003	Smoke detector activation, no fire - unintentional

223 Genesee ST Oneida, NY 13421

1.	03/05/2016	033075	Alarm system sounded due to malfunction

225 Maple DR Oneida, NY 13421

1.	01/10/2016	013013	Smoke detector activation, no fire - unintentional

226 farrier Oneida, NY 13421

1.	08/18/2016	083268	Alarm system sounded due to malfunction

226 Farrier AVE Oneida, NY 13421

1.	12/31/2016	123412	Alarm system activation, no fire - unintentional
2.	12/19/2016	1123395	Alarm system activation, no fire - unintentional
3.	12/19/2016	123397	Alarm system activation, no fire - unintentional
4.	12/07/2016	123378	Smoke detector activation, no fire - unintentional
5.	12/01/2016	113374	Smoke detector activation, no fire - unintentional
6.	11/28/2016	113372	False alarm or false call, other
7.	11/22/2016	113367	Smoke detector activation, no fire - unintentional
8.	11/04/2016	113349	Smoke detector activation, no fire - unintentional
9.	10/19/2016	103328	Smoke detector activation, no fire - unintentional
10.	10/17/2016	103327	Smoke detector activation, no fire - unintentional
11.	06/18/2016	063184	Smoke detector activation, no fire - unintentional
12.	06/03/2016	063166	System malfunction, other
13.	04/26/2016	043125	Smoke detector activation, no fire - unintentional
14.	04/03/2016	043098	Detector activation, no fire - unintentional
15.	04/02/2016	043097	Smoke detector activation, no fire - unintentional
16.	02/01/2016	023032	False alarm or false call, other
17.	01/23/2016	013023	Smoke detector activation, no fire - unintentional

226 Farrier AVE 104 Oneida, NY 13421

1.	07/22/2016	073246	Smoke detector activation, no fire - unintentional

226 Farrier AVE 109 Oneida, NY 13421

1.	12/25/2016	123408	Smoke detector activation, no fire - unintentional

226 Farrier AVE 1103 Oneida, NY 13421

1.	02/27/2016	023070	Smoke detector activation, no fire - unintentional

226 Farrier AVE 1108 Oneida, NY 13421

1.	10/27/2016	103341	Smoke detector activation, no fire - unintentional
2.	10/26/2016	103339	Detector activation, no fire - unintentional
3.	09/15/2016	093295	Smoke detector activation, no fire - unintentional

226 Farrier AVE 1109 Oneida, NY 13421

1.	05/03/2016	053130	Smoke detector activation, no fire - unintentional

226 Farrier AVE 1202 Oneida, NY 13421

1.	11/16/2016	113363	Smoke detector activation, no fire - unintentional

226 Farrier AVE 1203 Oneida, NY 13421

1.	09/12/2016	093294	Smoke detector activation, no fire - unintentional

226 Farrier AVE 1215 Oneida, NY 13421

1.	12/12/2016	123384	Smoke detector activation, no fire - unintentional

226 Farrier AVE 1219 Oneida, NY 13421

1.	09/18/2016	093297	Smoke detector activation, no fire - unintentional

226 Farrier AVE 1301 Oneida, NY 13421

1.	09/20/2016	093298	Alarm system activation, no fire - unintentional
2.	07/08/2016	073205	Smoke detector activation, no fire - unintentional

226 Farrier AVE 1314 Oneida, NY 13421

1.	12/21/2016	123400	Smoke detector activation, no fire - unintentional

226 Farrier AVE 1410 Oneida, NY 13421

1. 12/10/2016 123380 Alarm system activation, no fire - unintentional
2. 01/16/2016 013018 Smoke detector activation, no fire - unintentional

226 Farrier AVE 1415 Oneida Castle, NY 13421
1. 02/03/2016 023034 Smoke detector activation, no fire - unintentional

226 Farrier AVE 1418 Oneida, NY 13421
1. 03/23/2016 033089 Smoke detector activation, no fire - unintentional

226 Farrier AVE 1510 Oneida, NY 13421
1. 01/16/2016 013020 Smoke detector activation, no fire - unintentional

226 Farrier AVE 1609 Oneida, NY 13421
1. 04/16/2016 043115 Smoke detector activation, no fire - unintentional
2. 03/30/2016 033094 Smoke detector activation, no fire - unintentional

226 Farrier AVE 406 Oneida, NY 13421
1. 12/04/2016 123376 Smoke detector activation, no fire - unintentional

226 Farrier AVE 502 Oneida, NY 13421
1. 03/30/2016 033095 Smoke detector activation, no fire - unintentional

226 Farrier AVE 604 Oneida, NY 13421
1. 12/21/2016 123401 Unintentional transmission of alarm, other

226 Farrier AVE 606 Oneida, NY 13421
1. 03/31/2016 033096 Smoke detector activation, no fire - unintentional

226 Farrier AVE 809 Oneida, NY 13421
1. 05/19/2016 053149 Smoke detector activation, no fire - unintentional

226 Farrier AVE 903 Oneida, NY 13421
1. 12/20/2016 123399 Smoke detector activation, no fire - unintentional

2282 Genesee ST Oneida, NY 13421
1. 03/16/2016 033085 Smoke detector activation, no fire - unintentional

2304 Genesee ST Oneida, NY 13421
1. 06/22/2016 063190 Alarm system activation, no fire - unintentional

239 Broad ST Oneida, NY 13421
1. 06/27/2016 063192 Detector activation, no fire - unintentional

248 liberty ST Oneida, NY 13421
1. 02/18/2016 023058 CO detector activation due to malfunction

249 Bates ST Oneida, NY 13421
1. 09/06/2016 093289 Smoke detector activation, no fire - unintentional

252 Genesee ST Oneida, NY 13421
1. 07/12/2016 073212 System malfunction, other
2. 07/10/2016 073209 Detector activation, no fire - unintentional
3. 07/10/2016 073210 Detector activation, no fire - unintentional
4. 01/10/2016 013011 Alarm system activation, no fire - unintentional

265 Genesee ST Oneida, NY 13421
1. 11/08/2016 113354 Alarm system activation, no fire - unintentional

301 Phillips ST Oneida, NY 13421
1. 11/26/2016 113369 False alarm or false call, other
2. 06/28/2016 063193 False alarm or false call, other

306 Lenox AVE Oneida, NY 13421
1. 08/13/2016 083263 Smoke detector activation, no fire - unintentional

308 Main ST Oneida, NY 13421
1. 08/28/2016 083279 Alarm system activation, no fire - unintentional

317 Williams ST Oneida, NY 13421
1. 02/26/2016 023069 CO detector activation due to malfunction

319 Bennett ST Oneida, NY 13421
1. 03/27/2016 033092 CO detector activation due to malfunction

321 Genesee ST Oneida, NY 13421
1. 12/02/2016 123375 Alarm system sounded due to malfunction
2. 11/13/2016 113359 Smoke detector activation, no fire - unintentional
3. 11/12/2016 113358 Smoke detector activation, no fire - unintentional
4. 11/07/2016 113353 Detector activation, no fire - unintentional
5. 09/30/2016 093313 Detector activation, no fire - unintentional
6. 05/11/2016 053139 Smoke detector activation, no fire - unintentional
7. 04/12/2016 043106 Smoke detector activation, no fire - unintentional
8. 04/12/2016 043107 Smoke detector activation, no fire - unintentional
9. 03/07/2016 033076 Smoke detector activation, no fire - unintentional
10. 02/14/2016 023044 Smoke detector activation, no fire - unintentional

321 Genesse ST Oneida, NY 13421
1. 11/30/2016 113373 False alarm or false call, other

321 Main ST Oneida, NY 13421
1. 08/28/2016 083280 Alarm system activation, no fire - unintentional

322 Belmont AVE Oneida, NY 13421
1. 04/09/2016 043101 Smoke detector activation, no fire - unintentional

323 Genesee ST Oneida, NY 13421
1. 10/31/2016 103347 Smoke detector activation, no fire - unintentional
2. 10/22/2016 103334 Smoke detector activation due to malfunction
3. 04/10/2016 043102 Detector activation, no fire - unintentional
4. 02/05/2016 023038 Smoke detector activation, no fire - unintentional

5. 01/26/2016 013026 Detector activation, no fire - unintentional
329 McArthur Pkwy 6 Oneida, NY 13421
1. 10/19/2016 102192 False alarm or false call, other
333 N Main ST Oneida, NY 13421
1. 09/29/2016 093312 Smoke detector activation, no fire - unintentional
334 Elizabeth ST Oneida, NY 13421
1. 09/21/2016 093303 Telephone, malicious false alarm
338 Broad ST Oneida, NY 13421
1. 04/15/2016 043113 CO detector activation due to malfunction
344 Washington AVE Oneida, NY 13421
1. 09/17/2016 093296 Smoke detector activation, no fire - unintentional
347 Main ST Oneida, NY 13421
1. 01/06/2016 013006 Alarm system activation, no fire - unintentional
354 Elizabeth ST Oneida, NY 13421
1. 09/21/2016 093300 Alarm system sounded due to malfunction
357 Genesee ST Oneida, NY 13421
1. 03/11/2016 033081 Alarm system sounded due to malfunction
367 Washington AVE Oneida, NY 13421
1. 07/09/2016 073207 False alarm or false call, other
368 Lenox AVE Oneida, NY 13421
1. 07/18/2016 073241 Heat detector activation due to malfunction
388 Stone ST Oneida, NY 13421
1. 07/22/2016 073247 Carbon monoxide detector activation, no CO
405 Elizabeth ST Oneida, NY 13421
1. 08/14/2016 083264 Detector activation, no fire - unintentional
416 Railroad ST Oneida, NY 13421
1. 08/15/2016 083266 Detector activation, no fire - unintentional
2. 05/22/2016 053152 Smoke detector activation, no fire - unintentional
3. 01/11/2016 013015 Alarm system activation, no fire - unintentional
416 Railroad ST 6 Oneida, NY 13421
1. 10/22/2016 103335 Detector activation, no fire - unintentional
2. 01/02/2016 013001 Smoke detector activation, no fire - unintentional
416 W Railroad ST Oneida, NY 13421
1. 11/09/2016 113355 Detector activation, no fire - unintentional
416 W Railroad ST Oneida, NY 13421
1. 12/25/2016 123407 Smoke detector activation, no fire - unintentional
2. 01/15/2016 013017 Smoke detector activation, no fire - unintentional
416 W Railroad ST 19 Oneida, NY 13421
1. 08/27/2016 083278 Smoke detector activation, no fire - unintentional
422 Main ST Oneida, NY 13421
1. 09/22/2016 093306 Alarm system activation, no fire - unintentional
436 Seneca ST Oneida, NY 13421
1. 11/28/2016 113371 Alarm system activation, no fire - unintentional
482 Elizabeth ST Oneida, NY 13421
1. 07/09/2016 037206 Smoke detector activation due to malfunction
511 Fultz DR Oneida, NY 13421
1. 07/13/2016 073235 Alarm system sounded due to malfunction
513 Sconondoa ST Oneida, NY 13421
1. 02/15/2016 023047 Smoke detector activation, no fire - unintentional
537 Fitch ST Oneida, NY 13421
1. 07/21/2016 073244 Alarm system activation, no fire - unintentional
2. 02/16/2016 023053 Detector activation, no fire - unintentional
3. 02/15/2016 023046 Alarm system activation, no fire - unintentional
538 Lenox AVE Oneida, NY 13421
1. 09/12/2016 093293 False alarm or false call, other
539 Fitch ST Oneida, NY 13421
1. 11/22/2016 113366 Smoke detector activation, no fire - unintentional
2. 08/22/2016 083273 Alarm system sounded due to malfunction
556 Sayles ST Oneida, NY 13421
1. 01/30/2016 013028 System malfunction, other
612 Deerfield DR Oneida, NY 13421
1. 10/28/2016 103343 Detector activation, no fire - unintentional
634 Birchwood AVE Oneida, NY 13421
1. 12/16/2016 123391 Smoke detector activation, no fire - unintentional
701 Lenox AVE Oneida, NY 13421
1. 03/30/2016 033093 Smoke detector activation, no fire - unintentional
701 Seneca ST Oneida, NY 13421
1. 08/18/2016 083269 Alarm system sounded due to malfunction
2. 08/12/2016 083261 Smoke detector activation, no fire - unintentional
3. 04/19/2016 043119 Detector activation, no fire - unintentional

Average Non-Transport Call Time By Unit

Unit #	Total Incidents	Total Call Minutes	Average Call Time
290	13	53	4
291	144	455	3
292	106	262	2
293	274	810	2
295	954	2366	2
297	85	256	3
298	445	1123	2
FMO	1	4	4
Stand-by	170	456	2

Average Run Times

Alarm - PSAP

Minutes	# of Runs	% of Runs
Total	**0**	**100%**

Arrival - Alarm

Minutes	# of Runs	% of Runs
0-3	1273	72.74 %
3-6	394	22.51 %
6-10	77	4.4 %
>10	6	0.34 %
Total	**1750**	**100%**

Arrival - Last Unit Cleared

Minutes	# of Runs	% of Runs
0-20	1609	87.88 %
20-40	167	9.12 %
40-60	20	1.09 %
>60	35	1.91 %
Total	**1831**	**100%**

In Service - Last Unit Cleared

Minutes	# of Runs	% of Runs
0-5	288	77.01 %
5-10	57	15.24 %
10-15	15	4.01 %
>15	14	3.74 %
Total	**374**	**100%**

Average Run Times

Alarm-PSAP
Arrival-Alarm
Arrival - Last Unit Cleared
In Service - Last Unit Cleared

Property and Content Loss

Property and Content Loss

Loss	Total
Property Loss	$214550
Content Loss	$142855
Total ($)	**$357405**

Report Descriptions

Back To Filters

Primary Action Taken Report (Summary)
From 01/01/16 To 12/31/16
Report Printed On: 02/02/2017

Type of Action Taken	Count	Percent %
City of Oneida Fire Department		
Action taken, other	2	0.11%
Assist animal	3	0.16%
Assist physically disabled	15	0.79%
Assistance, other	15	0.79%
Cancelled en route	219	11.56%
Control traffic	2	0.11%
Emergency medical services, other	9	0.47%
Extinguishment by fire service personnel	16	0.84%
Extricate, disentangle	3	0.16%
Fill-in, standby, other	1	0.05%
Fire control or extinguishment, other	9	0.47%
Hazardous condition, other	3	0.16%
Hazardous materials leak control & containment	2	0.11%
HazMat detection, monitoring, sampling, & analysis	1	0.05%
Information, investigation & enforcement, other	10	0.53%
Investigate	355	18.73%
Investigate fire out on arrival	6	0.32%
Provide advanced life support (ALS)	267	14.09%
Provide basic life support (BLS)	864	45.59%
Provide first aid & check for injuries	64	3.38%
Refer to proper authority	5	0.26%
Remove hazard	7	0.37%
Remove water	4	0.21%
Restore fire alarm system	3	0.16%
Restore municipal services	1	0.05%
Salvage & overhaul	1	0.05%
Shut down system	2	0.11%
Standby	1	0.05%
Ventilate	1	0.05%
Not Recorded	4	0.21%

Total Incident Count: 1895

Search Criteria	
Dates	From 01/01/2016 To 12/31/2016 (mm/dd/yyyy)
Service	City of Oneida Fire Department
Staff	All
Apparatus	All
Station	All
Alarm Type	All
Zone/District	All

Report Description

Incident Type Report (Summary)
From 01/01/16 To 12/31/16
Report Printed On: 02/02/2017

Incident Type	Count	% of Incidents	Est. Property Loss	Est. Content Loss	Total Est. Loss	% of Losses
1 Fire						
Building fire (111)	11	0.58%	$208,000.00	$142,655.00	$350,655.00	98.11%
Fires in structure other than in a building (112)	1	0.05%	$100.00	$50.00	$150.00	0.04%
Cooking fire, confined to container (113)	4	0.21%	$1,150.00	$150.00	$1,300.00	0.36%
Passenger vehicle fire (131)	2	0.11%	$5,300.00	$0.00	$5,300.00	1.48%
Natural vegetation fire, other (140)	2	0.11%	$0.00	$0.00	$0.00	0.00%
Brush or brush-and-grass mixture fire (142)	2	0.11%	$0.00	$0.00	$0.00	0.00%
Outside rubbish fire, other (150)	4	0.21%	$0.00	$0.00	$0.00	0.00%
Outside rubbish, trash or waste fire (151)	5	0.26%	$0.00	$0.00	$0.00	0.00%
	31	**1.64%**	**$214,550.00**	**$142,855.00**	**$357,405.00**	**99.99%**
2 Overpressure Rupture, Explosion, Overheat(no fire)						
Excessive heat, scorch burns with no ignition (251)	1	0.05%	$0.00	$0.00	$0.00	0.00%
	1	**0.05%**	**$0.00**	**$0.00**	**$0.00**	**0.00%**
3 Rescue & Emergency Medical Service Incident						
Rescue, EMS incident, other (300)	42	2.22%	$0.00	$0.00	$0.00	0.00%
Medical assist, assist EMS crew (311)	3	0.16%	$0.00	$0.00	$0.00	0.00%
EMS call, excluding vehicle accident with injury (321)	1137	60.00%	$0.00	$0.00	$0.00	0.00%
Motor vehicle accident with injuries (322)	33	1.74%	$0.00	$0.00	$0.00	0.00%
Motor vehicle/pedestrian accident (MV Ped) (323)	2	0.11%	$0.00	$0.00	$0.00	0.00%
Motor vehicle accident with no injuries. (324)	12	0.63%	$0.00	$0.00	$0.00	0.00%
Extrication of victim(s) from vehicle (352)	1	0.05%	$0.00	$0.00	$0.00	0.00%
Removal of victim(s) from stalled elevator (353)	1	0.05%	$0.00	$0.00	$0.00	0.00%
	1231	**64.96%**	**$0.00**	**$0.00**	**$0.00**	**0.00%**
4 Hazardous Condition (No Fire)						
Hazardous condition, other (400)	3	0.16%	$0.00	$0.00	$0.00	0.00%
Combustible/flammable gas/liquid condition, other (410)	2	0.11%	$0.00	$0.00	$0.00	0.00%
Gasoline or other flammable liquid spill (411)	2	0.11%	$0.00	$0.00	$0.00	0.00%
Gas leak (natural gas or LPG) (412)	3	0.16%	$0.00	$0.00	$0.00	0.00%
Oil or other combustible liquid spill (413)	2	0.11%	$0.00	$0.00	$0.00	0.00%
Toxic condition, other (420)	1	0.05%	$0.00	$0.00	$0.00	0.00%
Chemical hazard (no spill or leak) (421)	1	0.05%	$0.00	$0.00	$0.00	0.00%
Carbon monoxide incident (424)	2	0.11%	$0.00	$0.00	$0.00	0.00%
Electrical wiring/equipment problem, other (440)	11	0.58%	$0.00	$0.00	$0.00	0.00%
Power line down (444)	24	1.27%	$0.00	$0.00	$0.00	0.00%
Arcing, shorted electrical equipment (445)	6	0.32%	$0.00	$0.00	$0.00	0.00%
Building or structure weakened or collapsed (461)	2	0.11%	$0.00	$0.00	$0.00	0.00%
Vehicle accident, general cleanup (463)	1	0.05%	$0.00	$0.00	$0.00	0.00%
	60	**3.19%**	**$0.00**	**$0.00**	**$0.00**	**0.00%**
5 Service Call						
Service Call, other (500)	8	0.42%	$0.00	$0.00	$0.00	0.00%
Person in distress, other (510)	7	0.37%	$0.00	$0.00	$0.00	0.00%
Water problem, other (520)	6	0.32%	$0.00	$0.00	$0.00	0.00%
Water or steam leak (522)	8	0.42%	$0.00	$0.00	$0.00	0.00%
Smoke or odor removal (531)	38	2.01%	$0.00	$0.00	$0.00	0.00%
Animal rescue (542)	3	0.16%	$0.00	$0.00	$0.00	0.00%
Public service assistance, other (550)	2	0.11%	$0.00	$0.00	$0.00	0.00%
Public service (553)	1	0.05%	$0.00	$0.00	$0.00	0.00%
Assist invalid (554)	4	0.21%	$0.00	$0.00	$0.00	0.00%
Unauthorized burning (561)	3	0.16%	$0.00	$0.00	$0.00	0.00%
Cover assignment, standby, moveup (571)	5	0.26%	$0.00	$0.00	$0.00	0.00%
	85	**4.49%**	**$0.00**	**$0.00**	**$0.00**	**0.00%**
6 Good Intent Call						
Good intent call, other (600)	43	2.27%	$0.00	$0.00	$0.00	0.00%
Dispatched and cancelled en route (611)	219	11.56%	$0.00	$0.00	$0.00	0.00%
No incident found on arrival at dispatch address (622)	6	0.32%	$0.00	$0.00	$0.00	0.00%
Authorized controlled burning (631)	3	0.16%	$0.00	$0.00	$0.00	0.00%
Steam, vapor, fog or dust thought to be smoke (652)	1	0.05%	$0.00	$0.00	$0.00	0.00%
Smoke from barbecue, tar kettle (653)	1	0.05%	$0.00	$0.00	$0.00	0.00%
HazMat release investigation w/no HazMat (671)	1	0.05%	$0.00	$0.00	$0.00	0.00%
	274	**14.46%**	**$0.00**	**$0.00**	**$0.00**	**0.00%**
7 False Alarm & False Call						
False alarm or false call, other (700)	9	0.47%	$0.00	$0.00	$0.00	0.00%
Malicious, mischievous false call, other (710)	1	0.05%	$0.00	$0.00	$0.00	0.00%
Telephone, malicious false alarm (713)	1	0.05%	$0.00	$0.00	$0.00	0.00%
Bomb scare - no bomb (721)	1	0.05%	$0.00	$0.00	$0.00	0.00%
System malfunction, other (730)	3	0.16%	$0.00	$0.00	$0.00	0.00%
Smoke detector activation due to malfunction (733)	7	0.37%	$0.00	$0.00	$0.00	0.00%

Heat detector activation due to malfunction (734)	2	0.11%	$0.00	$0.00	$0.00	0.00%
Alarm system sounded due to malfunction (735)	11	0.58%	$0.00	$0.00	$0.00	0.00%
CO detector activation due to malfunction (736)	5	0.26%	$0.00	$0.00	$0.00	0.00%
Unintentional transmission of alarm, other (740)	4	0.21%	$0.00	$0.00	$0.00	0.00%
Sprinkler activation, no fire - unintentional (741)	1	0.05%	$0.00	$0.00	$0.00	0.00%
Smoke detector activation, no fire - unintentional (743)	88	4.64%	$0.00	$0.00	$0.00	0.00%
Detector activation, no fire - unintentional (744)	22	1.16%	$0.00	$0.00	$0.00	0.00%
Alarm system activation, no fire - unintentional (745)	29	1.53%	$0.00	$0.00	$0.00	0.00%
Carbon monoxide detector activation, no CO (746)	3	0.16%	$0.00	$0.00	$0.00	0.00%
	187	**9.85%**	**$0.00**	**$0.00**	**$0.00**	**0.00%**
8 Severe Weather & Natural Disaster						
Severe weather or natural disaster, other (800)	20	1.06%	$0.00	$0.00	$0.00	0.00%
Wind storm, tornado/hurricane assessment (813)	1	0.05%	$0.00	$0.00	$0.00	0.00%
	21	**1.11%**	**$0.00**	**$0.00**	**$0.00**	**0.00%**
9 Special Incident Type						
Citizen complaint (911)	1	0.05%	$0.00	$0.00	$0.00	0.00%
	1	**0.05%**	**$0.00**	**$0.00**	**$0.00**	**0.00%**
Not Recorded						
Not Recorded	4	0.21%	$0.00	$0.00	$0.00	0.00%
	4	**0.21%**	**$0.00**	**$0.00**	**$0.00**	**0.00%**
Total Incident Count:	**1895**			**Total Est. Loss:**	**$357,405.00**	

Search Criteria	
Dates	From 01/01/2016 To 12/31/2016 (mm/dd/yyyy)
Service	City of Oneida Fire Department
Staff	All
Apparatus	All
Station	All
Alarm Type	All
Zone/District	All

Report Description

Average Patient Age Report (based on Date of Birth)
From 01/01/16 To 12/31/16

Age	# of Runs	% of Runs
Less Than 1	20	1.32%
1 - 4	27	1.79%
5 - 9	14	0.93%
10 - 14	15	0.99%
15 - 19	61	4.03%
20 - 24	66	4.37%
25 - 34	171	11.31%
35 - 44	135	8.93%
45 - 54	165	10.91%
55 - 64	206	13.62%
65 - 74	171	11.31%
75 - 84	125	8.27%
85+	82	5.42%
Unknown	254	16.80%
Total	**1512**	**100%**

Average Patient Age: 50

Search Criteria	
Dates	From 01/01/2016 To 12/31/2016 (mm/dd/yyyy)
Service	City of Oneida Fire Department
Staff	All Active
Unit	All
Call Sign	All
Zone/District	All
Type of Service Requested	All
Patient Disposition	All

Annual Fire Situation Report
City of Oneida Fire Department
From 01/01/2016 To 12/31/2016
Report Printed On: 02/02/2017

General Class	Jan 16	Feb 16	Mar 16	Apr 16	May 16	Jun 16	Jul 16	Aug 16	Sep 16	Oct 16	Nov 16	Dec 16	Total by Type
*NA (NA)			1				1	1				1	**4**
Accident, potential accident (46)	1				1					1			**3**
Animal problem or rescue (54)					1		1				1		**3**
Bomb scare (72)	1												**1**
Chemical release, reaction, or toxic condition (42)	1				1						2		**4**
Citizen complaint (91)												1	**1**
Combustible/flammable spills & leaks (41)					2	1	3			1		2	**9**
Controlled burning (63)						2	1						**3**
Cover assignment, standby at fire station, move-up (57)	1					1	1	2					**5**
Dispatched and cancelled en route (61)	18	17	23	16	16	24	17	19	14	21	11	23	**219**
Electrical wiring/equipment problem (44)	1	11	3	3	5	4	3	1	2	5	1	2	**41**
Emergency medical service (EMS) Incident (32)	119	93	116	94	107	96	115	93	96	80	83	92	**1184**
Excessive heat, scorch burns with no ignition (25)							1						**1**
Extrication, rescue (35)		1										1	**2**
False alarm and false call, other (70)		1				1	1		2	1	3		**9**
Flammable gas or liquid condition, other (40)				1	1					1			**3**
Good intent call, other (60)	3	2	6	2	8	6	4	1	4	2	2	3	**43**
HazMat release investigation w/no HazMat (67)												1	**1**
Malicious, mischievous false alarm (71)									1			1	**2**
Medical assist (31)		1		1						1			**3**
Mobile property (vehicle) fire (13)	1								1				**2**
Natural vegetation fire (14)				1	1			1	1				**4**
Outside rubbish fire (15)			1	1	2	2	2	1					**9**
Person in distress (51)	3			2								2	**7**
Public service assistance (55)	1	1	1		2	1			1				**7**
Rescue, emergency medical call (EMS), other (30)	3	3	5	3	4	3	3	4	3	6		5	**42**
Service call, other (50)	1	1		1	2			1		1		1	**8**
Severe Weather & Natural Disaster (8)	1						20						**21**
Smoke, odor problem (53)	2	4	2	6	1	4	3	2	3	6	2	3	**38**
Steam, other gas mistaken for smoke (65)			1							1			**2**
Structure Fire (11)	2		1	2		2	2	1			2	4	**16**
System or detector malfunction (73)	1	5	3	1	3	1	4	5	3	1		1	**28**
Unauthorized burning (56)		1							2				**3**
Unintentional system/detector operation (no fire) (74)	12	8	9	11	7	11	12	14	13	12	17	21	**147**
Water problem (52)	3	4		3	1		2			1			**14**

Wrong location, no emergency found (62)		1			3	1			1				**6**
Total	**175**	**154**	**172**	**148**	**168**	**160**	**196**	**146**	**147**	**141**	**124**	**164**	**1895**

Search Criteria

Dates: From 01/01/2016 To 12/31/2016 (mm/dd/yyyy)

Service: City of Oneida Fire Department

2016 ANNUAL REPORT

City of Oneida Fire Marshal's Office

The purpose of this report is to provide the accomplishments of the Fire Marshal's Office during the past year and to highlight the many services and activities that support our community.

2016 Fire Marshal Report

In 2016, the Fire Marshal's Office continues to support the mission of the City of Oneida Fire Department. This is accomplished through fire safety inspections of all commercial buildings, places of public assembly, and residential safety inspections when requested by the resident.

Smoke Detector Program

In January of this past year, the Fire Marshal's Office partnered with the New York State Fire Chief's Association and Kidde Fire Safety and was able to offer free 10 year life battery operated smoke detectors to all City residents. This program is designed to provide early notification of a fire to residents and thus increasing the time available to escape the building during a fire emergency. The shifts on duty including a representative from the Fire Marshal's Office installed 443 smoke detectors through-out the City. The grant program value was approximately $13,500 for the smoke alarms which equated to a zero dollar cost to the City. The total cost for saving one life, priceless.

Middle School Fire Prevention Program

New this year, the Fire Prevention Division teamed up the Otto Shortel Middle school for a very active year in school fire safety practices. Beginning in the early Spring approximately 550 middle schoolers and 20 teachers participated in fire extinguisher safety and use putting out a real stove fire. Middle school age children are an at risk population due to the fact that many children are left home alone taking care of younger siblings until their parents get home from work. Sometimes they are the one's responsible for starting dinner as well. Under the supervision of a firefighter, each child used a fire extinguisher to put out a burning grease fire on the stove. This was an overwhelming success. Many students and staff alike commented on how they needed to have a fire extinguisher at home and this was needed training for every one of all ages. This not only gave life lessons but also strengthen an already great relationship between the fire department and the school district.

Middle School Fire Prevention Continued

The Fire Prevention and Fire Extinguisher training was delivered over one week. The week culminated with a Live Burn sprinkler demonstration. This demonstration included two side-by-side 10'x10' rooms built with wood and normal house-hold furnishings including a chair, small love seat and wood table. One of the rooms had a single fire sprinkler installed and the other room had no fire sprinkler. The room with no fire sprinkler was ignited first using paper in a waste basket. The demonstration was used to show how fast a fire will spread and burn with normal house-hold furnishings. Within three minutes, the entire room is engulfed in flames. Once the firefighters extinguish the room, the other room with the fire sprinkler was ignited. Within one minute, the fire is large enough to activate the fire sprinkler which controls the fire long enough to allow the occupants to escape if this were a fire in the home. This was a great eye opening experience for all to realize how fast fires develop and how it is essential to have early notification of a fire using smoke detectors and having an escape plan in place.

Elementary Fire Prevention

The Fire Prevention Division delivers various presentations to the community throughout the year. Each program is developed to arm the community with knowledge to prevent situations threatening life safety and how to address emergency situations they may face. This year, the Fire Prevention Officers and firefighters visited all of the elementary schools including St. Patrick's School to deliver essential fire prevention messages. Approximately 1000 children were given hand-outs and fire prevention materials aimed at providing parents and family members' information on fire safety. This is a program that has been ongoing for many decades and will continue into the future.

Fire Inspections

Every year, the Fire Marshal's Office is responsible for the inspection of commercial buildings and places of public assembly. Fire Inspectors educate building owners and tenants while conducting fire safety inspections. This helps to gain voluntary compliance, as well as limit the number of repeat violations in the future. The fire inspectors conduct annual inspections of all places of public assembly as well as inspections of commercial properties on a three year rotating basis. A large percentage of inspections require at least one follow-up inspection to ensure compliance. In addition to fire safety inspections of commercial buildings and places of public assembly, the fire inspectors have a wide range of other responsibilities which include:

- Review of construction plans for new and remodeled buildings and conducting inspections.
- Timely follow up of complaints/concerns of the community.
- Verifying acceptance testing of all fire safety systems.
- Ensuring fire protection systems in buildings are repaired.
- Conducting special event inspections.
- Enforcing the City's Open Burning Regulations.
- Providing tent inspections/permits.
- Conducting Solid Fuel Burning Device inspections/permits.
- Providing training on the development of emergency procedures and evaluating emergency evacuation procedures.
- Provide additional support to the Fire Prevention Officer's public presentation programs

The fire inspectors are challenged to keep pace with continued growth and the rise in activity for their areas of responsibility. The fire inspectors must fulfill daily obligations to external customers and department members while simultaneously investing sufficient time and resources to meet long-term goals.

Fire Investigation Division

The City of Oneida Fire Department is required by State law to investigate all fires to determine where the fire started and the likely cause. The City's Fire Investigation Division is comprised of Lead Fire Investigators and other Fire Investigators within the division. The Division is overseen by the Fire Marshal and coordinates with the City of Oneida Police Department on any fire where the cause of the fire is suspicious in nature. Determination of cause and origin may be as straightforward as a resident reporting that they left a pot on the stove. Some fires, however, require a considerable amount of investigative technique. Fire investigation can be a dangerous, complex, and time consuming task. Using proper investigation techniques, preserving evidence, and thoroughly photographing the fire scene are necessary to make a determination.

Fire Marshal's Office Organization

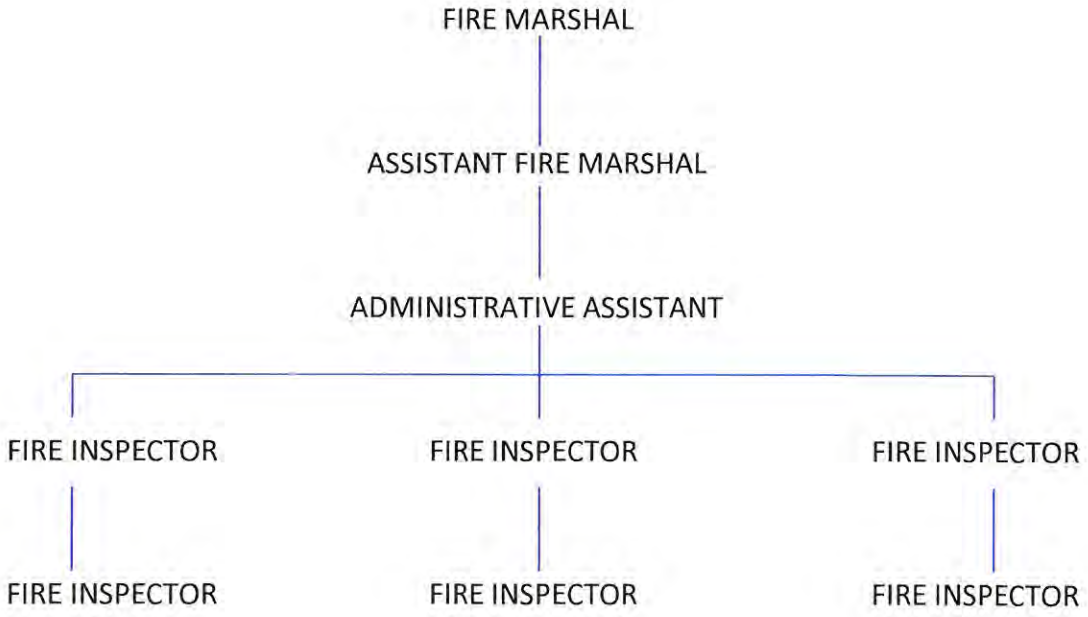

Each Shift is comprised of two Fire Inspectors or Fire Marshal/Fire Inspector

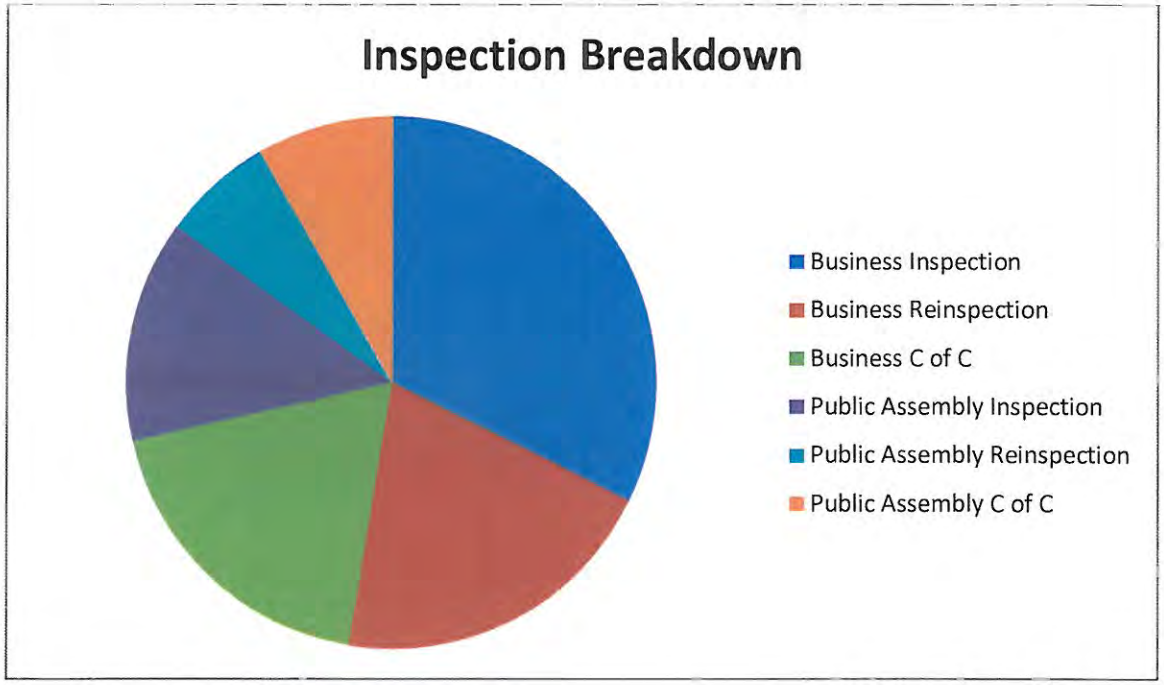

Business Inspection	43
Business Reinspection	27
Business C of C	25
Public Assembly Inspection	18
Public Assembly Reinspection	9
Public Assembly C of C	11

See attached year-end report for remaining hours

CITY OF ONEIDA
FIRE DEPARTMENT

DEPARTMENT OF PUBLIC SAFETY
BUREAU OF FIRE

Fire Marshal's Office
Timothy S. Cowan, Fire Marshal

109 North Main Street
Oneida, New York 13421
TEL: 315-363-1910
FAX: 315-363-3437
tcowan@oneidacity.com

FIRE MARSHAL YEAR-END REPORT
2016

TOTAL OFFICE HOURS 957.5

OFFICE BREAKDOWN	TOTAL INSPECTIONS
BUSINESS INSPECTION	43
BUSINESS REINSPECTION	27
BUSINESS C OF C	25
PUBLIC ASSEMBLY INSPECTION	18
PUBLIC ASSEMBLY REINSPECTION	9
PUBLIC ASSEMBLY C OF C	11
OPERATING PERMITS	11
SOLID FUEL BURNING DEVICE	7
ORDER TO VACATE	3
VACANT PLACARDS	1
VACANT BUILDING INSPECTIONS	18
KNOX BOX WORK	52
COMPLAINTS	9
NO SHOW	3
FLOOD DAMAGE INSPECTIONS	0 HOURS
MEETINGS / CODES SCHOOL	122.5 HOURS
PLAN REVIEW	57.5 HOURS
MISCELLEANOUS	96 HOURS
FIRE INVESTIGATION	18 HOURS

FIRE PREVENTION	91	HOURS
SMOKE DETECTOR MAN-HOURS	52	HOURS
SMOKE DETECTORS INSTALLED	443	