RECEIVED
MAY 10 2018
CITY CLERK

CITY OF ONEIDA
FIRE DEPARTMENT

DEPARTMENT OF PUBLIC SAFETY
BUREAU OF FIRE

Kevin Salerno
Fire Chief

109 North Main Street
Oneida, New York 13421
TEL: 315-363-1910
FAX: 315-363-3437
ksalerno@oneidacity.com

2017 Annual Report

Fire Chief - Kevin Salerno

Assisstant Chief – Dennis Fields

Deputy Chief – Darrin Ball

Deputy Chief - Rob Cowles

Deputy Chief - Tim Cowan

CITY OF ONEIDA
FIRE DEPARTMENT

DEPARTMENT OF PUBLIC SAFETY
BUREAU OF FIRE

Kevin Salerno
Fire Chief

109 North Main Street
Oneida, New York 13421
TEL: 315-363-1910
FAX: 315-363-3437
ksalerno@oneidacity.com

To: Mayor Leo Matzke
Commissioner Mike West
Common Council Members

From: Kevin Salerno, Fire Chief

Date: May 10, 2018

Subject: 2017 Annual Report

I wish to submit this Annual Report of the activities of the Oneida Fire Department for the year 2017. It is with great pride that I submit my last and final annual report as your Fire Chief. With retirement pending in a short while, I look back at my 28 years with this department with such pride and satisfaction. If I had to do it all over again, I would hands down choose to be an Oneida Firefighter. This department has been a part of my entire life. From visiting my dad and playing on the trucks as a small child to leading the department as Fire Chief, it has been an experience that I will always cherish and never forget.

I feel I leave this department in much better shape than when I took over and that is in large part to having a City administration that worked with me. You always asked good pertinent questions and made a great effort to understand my department and trusted in my leadership and what I was advising you on. We all worked together in order to get the department what it needed to succeed, to provide the best Fire / EMS services to the residents of Oneida and still be fiscally responsible.

Last year was another extremely productive year for the fire department. We have continued to make many advancements and have streamlined procedures in an effort to continue our long history of providing the highest level of public service to our community. We protect lives and property through fire suppression, emergency medical services, disaster management, fire prevention, and public education.

Our public safety experience, insight and expectations help us identify how we can expand, grow and improve in order to provide our citizens the prompt, professional, courteous service they have come to rely upon. Community Service Excellence is the goal of the City of Oneida Fire Department. Accomplishing this goal requires leadership, commitment, planning, practice and creativity, smart application, networking and continual refinement.

We have finished installing all of the preemptive traffic control equipment for 95% of the City's traffic control devices. A huge Thank You and acknowledgement goes to Bob Anderson from the Traffic Division. Bob took it upon himself to learn about this system and install them on all of the traffic signals within the City. He further took responsibility with getting them properly wired and programmed and completed all of this work in a very short amount of time. Bob's attention to this project for us made it go seamlessly and professionally. This was a great example of different City departments working together to make something in the City better.

Firefighters successfully completed their annual 100 hrs. of in service fire training required by the State. In addition to their mandated firefighter training, all of the firefighters completed their required hours of State training for EMT's and the fire inspectors completed their yearly required codes training in order to maintain their State certification.

The fire department is continually looking at various options to help us operate in the most efficient way possible. By exploring federal grants, working with vendors and suppliers and approaching our local State representatives, over the years we have been able to get some much needed and required projects done in the fire department at very minimal to no cost to City tax payers. At the end of 2017, we have applied for a Federal Firefighters Grant for replacement of our SCBA Cascade unit. Our current unit is 20+ years old and struggles to develop enough pressure to fill our air packs. We should know

in the next few months if we were successful with this grant. The replacement cost of this unit is upwards of $40,000.00.

In 2017, the fire department was able to add 2 more hand held thermal imaging cameras to its inventory. We were able to save substantial monies by purchasing a couple of used units for $250.00 each. These cameras run $ 5,000.00 + brand new. A Thermal Imaging Camera allows firefighters to see through a smoke filled room to locate victims as well as locate the seat of a fire and have become a huge asset to firefighting. We now have a Thermal Imaging camera on all of our fire apparatus.

2017 was the first full year of responding under a new policy instituted called "On The Quiet Response". In years past, we would respond lights and sirens to just about every call. After a thorough review of our past call history in Oneida, it was determined that we were needlessly exposing the public as well as our firefighters to the needless potential of injury due to a vehicle accident. Along with this new policy, staffing was also reduced for these calls, thus reducing overtime expenses. Prior policy would have the entire shift respond to some of these "alarms" of fire and page back an off duty shift for coverage. We now respond with one (1) truck and four (4) firefighters and call back only one (1) firefighter. The only exception to this policy are calls in Kenwood, which in my estimation has to far of a travel time with the majority of those buildings being old, extremely large wooden structors.

Our prior response guidelines for motor vehicle accidents was to respond the Rescue truck as well as an Engine, for fire and hazardous materials reasons. We have since converted our 2008 Sutphen pumper to a Rescue Pumper. This apparatus now carries the departments main set of extrication (Jaws of Life) equipment. This vehicle also serves as our 2nd due back up rescue and is stocked with ALS medical supplies. We now run just this vehicle to motor vehicle accidents, thereby reducing the number of apparatus on the road as well as reducing the load on our main Rescue truck.

Our one hundred (100) foot Tower Ladder was taken back to the original manufacturer in Ohio in November for its refurbishment. This was an extremely positive decision by the City and one that just made great fiscal sense. Although after they tore into it there was some more work needed than originally anticipated, the cost to refurbish this apparatus is still a great bargain. Replacement of this apparatus was estimated to

come in around 1.4 million. By refurbishing, we should be able to get another 15 to 20 years out of it at a fraction of its replacement cost.

The Oneida Fire Department continued to make a significant move into today's age of technology. An additional IPad tablet has been installed on our Rescue Pumper, bringing our total of tablets installed in our apparatus to three (3). The installation of these tablets has put so much valuable information into the responding firefighter's hands that it greatly increases their ability to gain as much information on a particular property prior to their arrival.

These tablets show the route to the call, a google map photo of the property, and where all fire hydrants are located near and around the property. It also gives specific property information, such as occupancy, known hazards, chemicals, electrical and gas shut offs, location of key box's as well as owner contact information. They also tell the officer on scene what off duty personnel are responding back from home. These do a lot to enhance firefighter safety as well as a assisting in a quicker and more positive outcome.

The fire marshal's office had another positive and educational "Junior High" program in 2017. This is a more in depth fire prevention program than what the elementary children receive. Students put out actual stove fire using a fire extinguisher. We also took our "sprinkler pods" to the school to demonstrate to the kids how fast and dangerous a fire can be, (see photo). The program was such a success, we were asked back to do a more in depth surprise fire drill than the standard ones most students are used to.

The Junior High School Principle has been extremely accommodating to us and is a huge proponent of fire safety for his school. We placed our theatrical smoke machine in a hallway of the school to see what the kids would actually do if they encountered a smoke filled hallway. You would be surprised how many kids tried to exit through the smoke, rather than go back into the classroom and use the escape windows they were always told about but had never seen function. This was an extremely beneficial drill for these kids and made them think of other avenues of escape in a fire.

Once again this year, the Union held their annual "boot drive" to help raise funds for muscular dystrophy. This is an undertaking the members do yearly at the Wal Mart parking lot. In a few hours span, the membership continually raise's between $3,000.00

and $5,000.00 for this cause. The members also had another successful year with the children's Christmas party. The membership raised money through their annual golf tournament with some of the proceeds funding this yearly event. This annual event is held at the MoviePlex in Glenwood Plaza. Children in the Oneida School District grades K through 3rd are treated to a movie, popcorn and a drink, and get to personally sit with Santa afterwards and receive a gift from him. This has been a very popular event going back at least 30 years. We normally fill up two movie theaters for this event.

Four of our firefighters participated in the 3nd Annual CNY Memorial Stair Climb, held at the New York State Office Building in Utica, commemorating the lives lost during the terrorist attacks of September 11, 2001. The hundreds of participants climbed the buildings stairs 3 times, the equivalent of the World Trade Center's 110 stories, in full gear. Our members successfully completed the climb and helped raise proceeds benefiting four different charities.

I am extremely pleased with the turn around and advancements the Fire Department has made in the past couple of years. No one person changed things, it truly has been a "team" effort, and continues that way today. There has been a complete change in attitude and morale that has really propelled us forward in recent years. It is refreshing to witness my firefighters working together, as one, for the betterment of the fire department and in turn the residents of Oneida. Today, the Oneida Fire Department is better trained, better prepared, and is providing better service and assistance to <u>everyone</u> that calls the Oneida Fire Department in their time of need.

Respectfully Submitted,

Kevin Salerno
Fire Chief
City of Oneida Fire Department

2017 ONEIDA FIRE DEPARTMENT FLEET

2015 Ford F450 Rescue Truck

2016 Smeal 55' Squirt / Pumper

2010 Sutphen 1000 Gallon Pumper

2008 Sutphen 1000 Gallon Top Mount Pumper

2017 ONEIDA FIRE DEPARTMENT FLEET

1996 Sutphen 100' Tower Ladder

2007 Chevy K2500 Utility Pick-Up

2017 ONEIDA FIRE DEPARTMENT FLEET

2011 Ford Escape Chief's Vehicle

1917 American LaFrance Type 75 Chemical Truck

April 2017 Shift Hierarchy

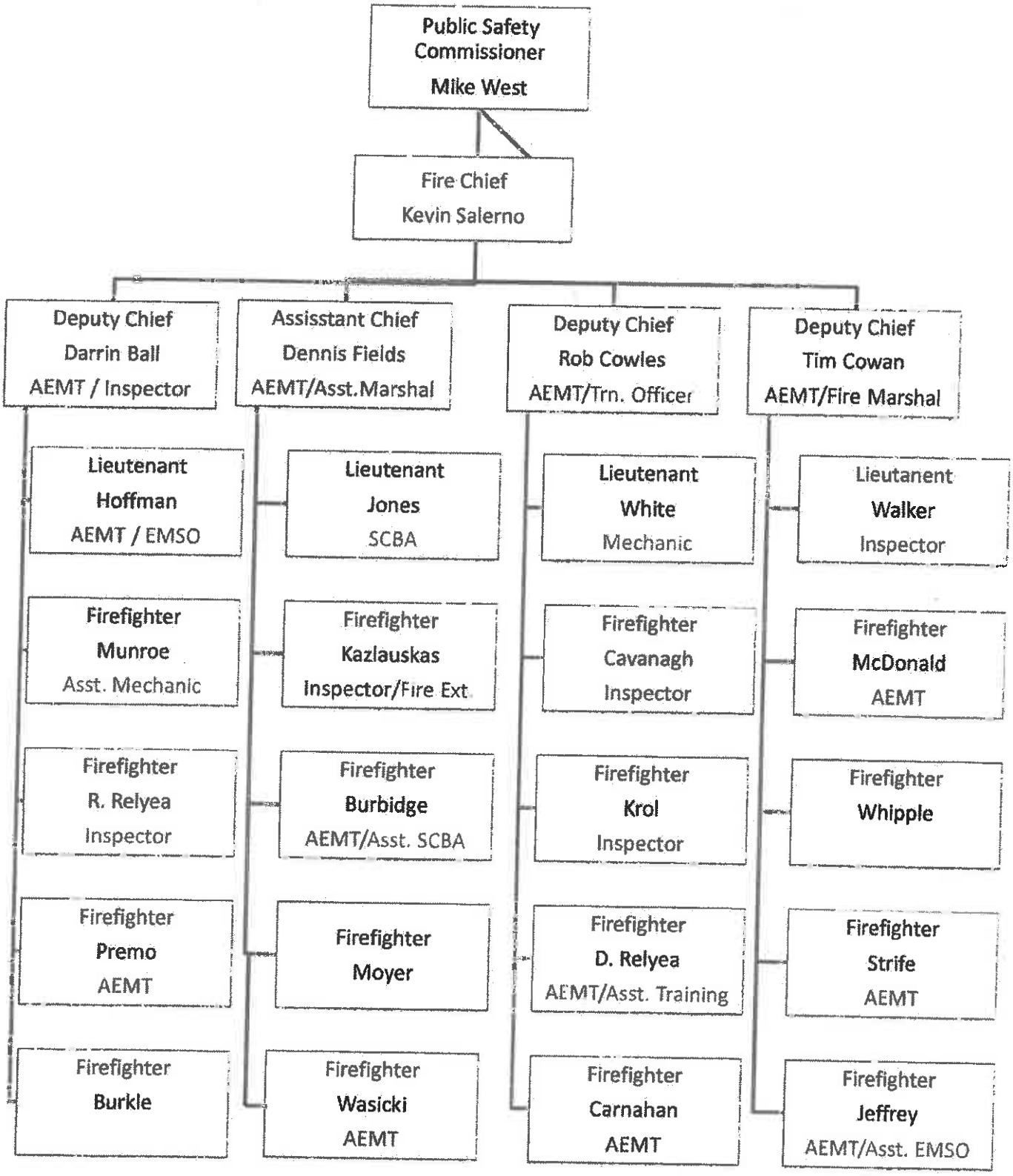

6. Assist local funeral homes with body removal
7. Lifeline calls for assistance
8. Mass casualty incidents
9. Assist Ambulance with transport to hospital for critical patients

6. **Fire Extinguisher Inspections for City Departments**
7. **Fire Investigations**
   A. Photography
   B. Interviews
   C. Utilizing outside resources
      1. NYS Investigators
      2. Insurance industry
      3. Police agencies
   D. Depositions
   E. Trials
8. **Code Enforcement**
   A. Fire Code
      1. Existing commercial structures
      2. Existing public assembly structures
      3. Plan review of new commercial/public assembly structures or alterations to existing structures
      4. Vacant and Abandoned buildings
   B. Tent inspections and permits
   C. Fireworks inspections and permits
   D. Alarm permits
   E. Solid fuel burning inspections and permits
   F. Billing for all fire related permits and inspections
   G. 9-1-1 addressing
9. **Training**
   A. Administer 100 hours mandated in-service training for firefighters
   B. Provide NIMS training for all current City employees
   C. Provide CPR training for all City employees
   D. Administer required mandated training for State Certification
   E. Annual EMS Refresher Training
   F. Basic and Advanced Care State Recertification
10. **Mechanics / Maintenance**
    A. Conducts preventive maintenance on all fire department vehicles
    B. Repairs damaged equipment, apparatus, etc
    C. Design, Inspection and In Service of All Department Apparatus / Equipment
11. **SCBA Maintenance**
    A. Provides in-house service and maintenance of breathing equipment
    B. Maintains firefighters gear for entire department
12. **Disaster Management**
    A. Central location for emergency operation center
    B. NIMS for all agencies
    C. Lead Agency during disasters, floods, storms, major incidents
    D. Coordination and Training with County Emergency Management Team

OFFICE BREAKDOWN CONT.	TOTAL HOURS
VACANT BUILDING INSPECTIONS	15
KNOX BOX WORK	15.5
COMPLAINTS	8
MEETINGS / CODES SCHOOL	140 HOURS
PLAN REVIEW	48 HOURS
MISCELLEANOUS	141 HOURS
FIRE INVESTIGATION	10 HOURS
FIRE PREVENTION	72.5 HOURS

2017 ANNUAL REPORT

City of Oneida Fire Marshal's Office

The purpose of this report is to provide the accomplishments of the Fire Marshal's Office during the past year and to highlight the many services and activities that support our community.

2017 Fire Marshal Report

In 2017, the Fire Marshal's Office continues to support the mission of the City of Oneida Fire Department. This is accomplished through fire safety inspections of all commercial buildings, places of public assembly, and residential safety inspections when requested by the resident.

Middle School Fire Prevention Program

Once again this year, the Fire Prevention Division teamed up the Otto Shortel Middle school for a very active year in school fire safety practices. Beginning in the early Spring approximately 550 middle schoolers and 20 teachers participated in fire extinguisher safety and use putting out a real stove fire. Middle school age children are an at risk population due to the fact that many children are left home alone taking care of younger siblings until their parents get home from work. Sometimes they are the one's responsible for starting dinner as well. Under the supervision of a firefighter, each child used a fire extinguisher to put out a burning grease fire on the stove. This was an overwhelming success. Many students and staff alike commented on how they needed to have a fire extinguisher at home and this was needed training for every one of all ages. This not only gave life lessons but also strengthen an already great relationship between the fire department and the school district

Fire Extinguisher Training / Middle School

Middle School Fire Prevention Continued

The Fire Prevention and Fire Extinguisher training was delivered over one week. The week culminated with a Live Burn sprinkler demonstration. This demonstration included two side-by-side 10'x10' rooms built with wood and normal house-hold furnishings including a chair, small love seat and wood table. One of the rooms had a single fire sprinkler installed and the other room had no fire sprinkler. The room with no fire sprinkler was ignited first using paper in a waste basket. The demonstration was used to show how fast a fire will spread and burn with normal house-hold furnishings. Within three minutes, the entire room is engulfed in flames. Once the firefighters extinguish the room, the other room with the fire sprinkler was ignited. Within one minute, the fire is large enough to activate the fire sprinkler which controls the fire long enough to allow the occupants to escape if this were a fire in the home. This was a great eye opening experience for all to realize how fast fires develop and how it is essential to have early notification of a fire using smoke detectors and having an escape plan in place.

Burn Pod Demo / Middle School

Elementary Fire Prevention

The Fire Prevention Division delivers various presentations to the community throughout the year. Each program is developed to arm the community with knowledge to prevent situations threatening life safety and how to address emergency situations they may face. This year, the Fire Prevention Officers and firefighters visited all of the elementary schools including St. Patrick's School to deliver essential fire prevention messages. Approximately 1000 children were given hand-outs and fire prevention materials aimed at providing parents and family members' information on fire safety. This is a program that has been ongoing for many decades and will continue into the future.

Lt. Hoffman / Middle School

Fire Inspections

Every year, the Fire Marshal's Office is responsible for the inspection of commercial buildings and places of public assembly. Fire Inspectors educate building owners and tenants while conducting fire safety inspections. This helps to gain voluntary compliance, as well as limit the number of repeat violations in the future. The fire inspectors conduct annual inspections of all places of public assembly as well as inspections of commercial properties on a three year rotating basis. A large percentage of inspections require at least one follow-up inspection to ensure compliance. In addition to fire safety inspections of commercial buildings and places of public assembly, the fire inspectors have a wide range of other responsibilities which include:

- Review of construction plans for new and remodeled buildings and conducting inspections.
- Timely follow up of complaints/concerns of the community.
- Verifying acceptance testing of all fire safety systems.
- Ensuring fire protection systems in buildings are repaired.
- Conducting special event inspections.
- Enforcing the City's Open Burning Regulations.
- Providing tent inspections/permits.
- Conducting Solid Fuel Burning Device inspections/permits.
- Providing training on the development of emergency procedures and evaluating emergency evacuation procedures.
- Provide additional support to the Fire Prevention Officer's public presentation programs

The fire inspectors are challenged to keep pace with continued growth and the rise in activity for their areas of responsibility. The fire inspectors must fulfill daily obligations to external customers and department members while simultaneously investing sufficient time and resources to meet long-term goals.

Nitrogen/Wet Fire Sprinkler System

Oneida Healthcare / Seneca Street

Fire Investigation Division

The City of Oneida Fire Department is required by State law to investigate all fires to determine where the fire started and the likely cause. The City's Fire Investigation Division is comprised of Lead Fire Investigators and other Fire Investigators within the division. The Division is overseen by the Fire Marshal and coordinates with the City of Oneida Police Department on any fire where the cause of the fire is suspicious in nature. Determination of cause and origin may be as straightforward as a resident reporting that they left a pot on the stove. Some fires, however, require a considerable amount of investigative technique. Fire investigation can be a dangerous, complex, and time consuming task. Using proper investigation techniques, preserving evidence, and thoroughly photographing the fire scene are necessary to make a determination.

315 Lenox Avenue

On July 8, 2017 at approximately 04:11 a.m., Shift 1 responded to a reported structure fire with reports of people possibly trapped. Upon arrival, crews were faced with heavy smoke and fire showing from the second floor front of the structure and a report of occupants possible trapped on the second floor. Crews immediately made a search on the first and second floors for the occupants. At the same time, handlines were deployed to the second floor for fire

Fire Investigation Division Continued

suppression efforts. An aggressive interior attack was made, and the fire was quickly knocked down. The fire had extended to the adjoining bedroom, hallway, bathroom, and attic area, with moderate heat and smoke damage throughout the entire apartment. A department recall was conducted for more equipment and manpower. As crews transitioned from fire attack to the overhaul stage of the fire, two occupants were found deceased in the front bedroom where the fire started.

Notifications were made to the Chief of the Department, Madison County Fire Coordinator, Oneida Police Department, and New York State Office of Fire Prevention and Control. The City of Oneida Fire Department Cause and Origin Team coordinated a team effort with all agencies involved in determining a cause of the fire. All of the initial fire attack crews did a great job in securing evidence and maintaining scene preservation until the fire investigation could begin.

Unfortunately, it was found that the smoke detectors had been dismantled and removed from the apartment. The apartment had a property maintenance inspection within the past year and verified at the time of inspection, that smoke detectors were present in the proper areas. This fire represented the first fire fatality in twenty-six years in the City. This fire also reinforces the need for properly placed working smoke detectors.

315 Lenox Avenue

Fire Marshal's Office Organization

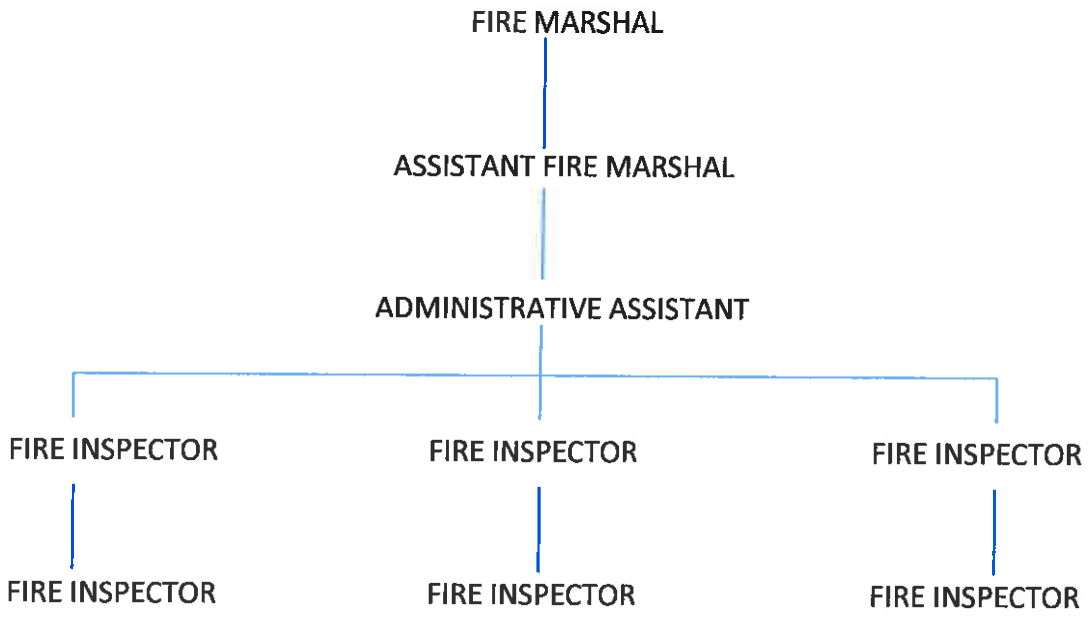

Each Shift is comprised of two Fire Inspectors or Fire Marshal/Fire Inspector

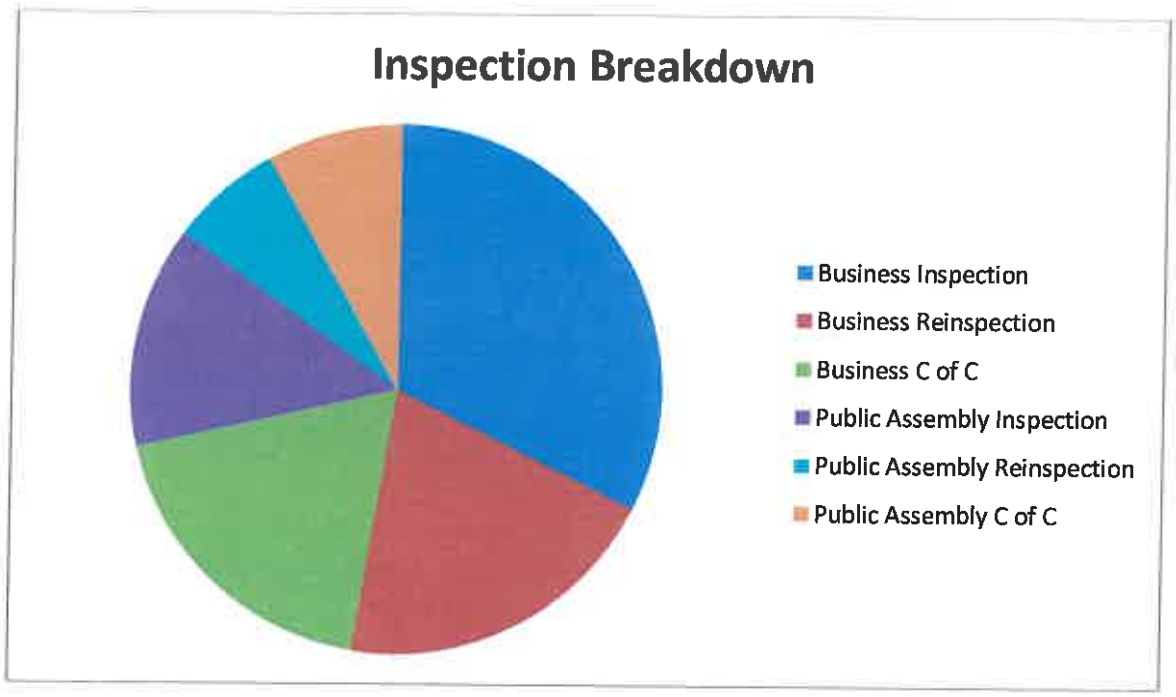

Business Inspection	64
Business Reinspection	38
Business C of C	40
Public Assembly Inspection	23
Public Assembly Reinspection	9
Public Assembly C of C	19

See attached year-end report for remaining hours

NFPA Survey Report

City of Oneida Fire Department
Reporting Between: 01/01/2017 - 12/31/2017
Printed On: 01/23/2018 8:13 AM

Date	Incident #	Occupant/Owner	Property Use	Address	Civilian Deaths	Property Loss
07/08/2017	071013	Linda Bailey	1 or 2 family dwelling	315 Lenox Avenue	2	$40,000.00
08/22/2017	083275	TBD Unknown	1 or 2 family dwelling	4378 Page Road		$150,000.00
08/23/2017	081018	Verizon	Vehicle parking area	1540 North Lake Street	0	$75,000.00

Property Type	Number of Fires	Civilian Deaths	Civilian Injuries	Property Loss
1. Private Dwellings (1 or 2 family), including mobile homes (FPU 419)	2	2	0	$40,000.00
2. Apartments (3 or more families) (FPU 429)	4	0	0	$10,000.00
3. Hotels and Motels (FPU 449)	0	0	0	$0.00
4. All Other Residential (dormitories, boarding houses, tents, etc.) (FPU 400, 439, 459–499)	0	0	0	$0.00
5. TOTAL RESIDENTIAL FIRES (Sum of lines 1 through 4)	**6**	**2**	**0**	**$50,000.00**
6. Public Assembly (church, restaurant, clubs, etc.) (FPU 100–199)	0	0	0	$0.00
7. Schools and Colleges (FPU 200–299)	0	0	0	$0.00
8. Health Care and Penal Institutions (hospitals, nursing homes, prisons, etc.) (FPU 300–399)	0	0	0	$0.00
9. Stores and Offices (FPU 500–599)	2	0	0	$1,500.00
10. Industry, Utility, Defense, Laboratories, Manufacturing (FPU 600–799)	0	0	0	$0.00
11. Storage in Structures (barns,vehicle storage garages, general storage, etc.) (FPU 800–899)	0	0	0	$0.00
12. Other Structures (outbuildings, bridges, etc.) (FPU 900–999)	0	0	0	$0.00
13. TOTALS FOR STRUCTURE FIRES (Sum of lines 5 through 12)	**8**	**2**	**0**	**$51,500.00**
14a. Fires in Highway Vehicles (autos, trucks, buses, etc.) (IT 131–132, 136–137)	7	0	0	$107,000.00
14b. Fires in Other Vehicles (planes, trains, ships, construction or farm vehicles, etc.) (IT 130, 133–135, 138)	2	0	0	$2,000.00
15. Fires outside of Structures with Value Involved, but Not Vehicles (outside storage, crops, timber, etc.) (IT 140,141,161–162,164,170–173)	1	0	0	$0.00
16. Fires in Brush, Grass, Wildland (excluding crops and timber), with no value involved. (IT 142–143)	2	0	0	$0.00
17. Fires in Rubbish, Including Dumpsters (outside of structures), with no value involved. (IT 150–155)	7	0	0	$0.00
18. All Other Fires. (IT 100, 160, 163)	4	0	0	$0.00
19. TOTALS FOR FIRES (Sum of lines 13 through 18)	**31**	**2**	**0**	**$160,500.00**
20. Rescue, Emergency Medical Responses (ambulance, EMS, rescue) (IT 300–381)	1144	0	0	$0.00
21. False Alarm Responses (malicious or unintentional false calls, malfunctions, bomb scares) (IT 700–746)	238	0	0	$0.00
22. Mutual Aid Responses Given	6	0	0	$150,000.00
23a. Hazardous Materials Responses (spills, leaks, etc.) (IT 410–431)	16	0	0	$0.00
23b. Other Hazardous Responses (arcing wires, bomb removal, power line down, etc.) (IT 440–482, 400)	31	0	0	$0.00
24. All Other Responses (smoke scares, lock-outs, animal rescues, etc.)(IT 200–251, 500–699, 800–911)	454	0	0	$500.00
25. TOTAL FOR ALL INCIDENTS (Sum of lines 19 through 24)	**1920**	**2**	**0**	**$311,000.00**

2. Exposure to Chemicals or Radiation (cause 4, object 52, 56)	0
3. Fall, jump, slip, trip (cause 1 to 3)	0
4. Overexertion, strain (cause 7)	0
5. Contact with object (cause 6)	0
6. Struck by (cause 5)	0
7. Extreme weather (cause 4, object 62)	0
8. Other	1

Fire Department Vehicle Accidents

Accident Type	Resulting Fire Fighter Injuries
Involving fire department vehicle (Activity 11-15)	0
Involving non-fire department vehicle (Activity 16,17)	0
Involving a vehicle, other (Activity 10)	0

Search Criteria

Dates From 01/01/2017 To 12/31/2017 (mm/dd/yyyy)

Service City of Oneida Fire Department

system/detector operation (no fire) (74)													
Vicinity alarm (64)								1					1
Water problem (52)	4		2	8	2	7	2			1	1	2	29
Wrong location, no emergency found (62)	1		1		2	1			1	2			8
Total	**156**	**133**	**162**	**157**	**135**	**161**	**167**	**187**	**172**	**174**	**148**	**180**	**1932**

Search Criteria

Dates: From 01/01/2017 To 12/31/2017 (mm/dd/yyyy)

Service: City of Oneida Fire Department

04:00PM - 04:59PM	119
05:00PM - 05:59PM	105
06:00PM - 06:59PM	101
07:00PM - 07:59PM	96
08:00PM - 08:59PM	86
09:00PM - 09:59PM	74
10:00PM - 10:59PM	58
11:00PM - 11:59PM	63
Total:	1932

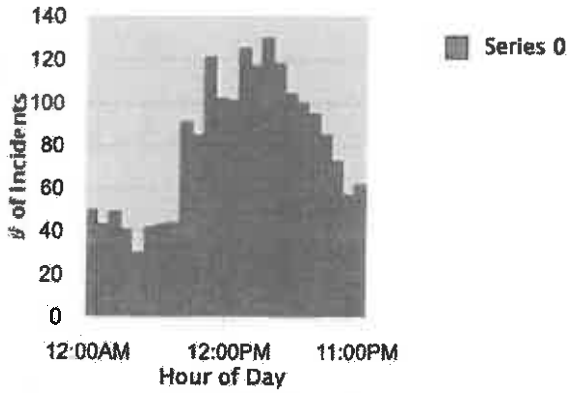

Mutual Aid Given/Received Data Report

Incident Agency (FDID)	Incident Type	Incident #	Incident Date	Units	Dispatched	Cleared	Total Time
	Power line down	013010	01-09-2017	291	17:51	18:09	18
27017	Building fire	021004	02-12-2017	290, 291, 292, 298, FMO, Stand-by			
33038	Cover assignment, standby, moveup	023038	02-03-2017	290, 291, Stand-by	15:43	17:24	101
27014	Cover assignment, standby, moveup	033076	03-15-2017	291, Stand-by	17:31	18:28	57
33010	Cover assignment, standby, moveup	033081	03-17-2017	291, Stand-by	19:39	23:21	222
33025	Cover assignment, standby, moveup	033090	03-27-2017	290, 291, Stand-by			
27017	Building fire	071013	07-08-2017	291, 292, 293, 298, Stand-by	02:44	05:00	136
27017	Building fire	071013	07-08-2017	291, 292, 293, 298, Stand-by	02:44	08:00	316
27017	Building fire	071013	07-08-2017	291, 292, 293, 298, Stand-by	02:44	08:30	346
	EMS call, excluding vehicle accident with injury	072807	07-28-2017	295	19:05	19:20	15
27024	Cover assignment, standby, moveup	083275	08-22-2017	290, 291, Stand-by	09:26	11:58	152
27024	Cover assignment, standby, moveup	083275	08-22-2017	290, 291, Stand-by	09:26	13:14	228
27024	Cover assignment, standby, moveup	083275	08-22-2017	290, 291, Stand-by	09:26	13:42	256
27017	Cover assignment, standby, moveup	093319	09-23-2017	292, Stand-by	13:14	16:17	183
	EMS call, excluding vehicle accident with injury	102105	10-05-2017	295	02:18	02:32	14
	EMS call, excluding vehicle accident with injury	102185	10-24-2017	295	07:37	07:57	20

surgeon office													
361 - Jail, prison (not juvenile)	4	2	1	7	1	0	1	0	7	3	2	1	29
365 - Police station	1	0	2	1	3	0	2	1	0	1	0	1	12
400 - Residential, other	0	1	2	0	0	3	0	0	1	1	1	0	9
419 - 1 or 2 family dwelling	89	79	92	89	70	93	92	106	83	94	70	95	1052
429 - Multifamily dwelling	20	16	17	24	22	13	25	28	33	23	28	32	281
439 - Boarding/rooming house, residential hotels	0	0	0	0	0	1	0	0	0	0	0	0	1
459 - Residential board and care	0	0	1	0	1	0	1	0	0	0	0	0	3
500 - Mercantile, business, other	9	8	6	8	6	11	4	6	12	5	8	10	93
519 - Food and beverage sales, grocery store	0	0	1	1	0	0	1	0	1	3	2	2	11
549 - Specialty shop	0	0	1	0	0	0	0	0	0	0	0	0	1
557 - Personal service, including barber & beauty shops	0	0	0	0	0	1	0	0	0	0	0	0	1
559 - Recreational, hobby, home repair sales, pet store	0	0	0	0	1	0	0	0	0	0	0	0	1
564 - Laundry, dry cleaning	0	0	0	0	0	0	0	0	0	1	0	1	2
571 - Service station, gas station	1	0	0	0	0	0	0	0	0	1	0	0	2
580 - General retail, other	0	0	0	0	0	0	0	0	0	1	0	0	1
581 - Department or discount store	0	0	0	0	0	0	1	0	0	1	0	1	3
592 - Bank	0	0	0	0	0	0	0	0	0	0	1	2	3
599 - Business office	1	0	1	0	0	1	0	1	0	0	0	0	4
700 - Manufacturing, processing	1	1	1	0	0	1	0	0	0	1	0	1	6
800 - Storage, other	0	0	0	0	1	0	0	0	0	0	0	0	1
808 - Outbuilding or shed	0	0	0	0	0	0	0	0	0	1	0	0	1
888 - Fire station	0	0	0	2	0	0	0	0	0	0	0	0	2
891 - Warehouse	0	0	0	0	0	0	0	0	0	0	1	0	1
900 - Outside or special property, other	0	1	0	1	0	0	0	0	2	0	0	0	4
921 - Bridge, trestle	0	0	0	0	0	0	0	1	0	0	0	0	1
931 - Open land or field	0	0	0	1	1	0	1	0	0	0	0	0	3
938 - Graded and cared-for plots of land	0	0	0	0	0	0	1	0	0	0	0	0	1
960 - Street, other	9	13	6	5	5	11	12	12	15	15	7	9	119
961 - Highway or divided highway	1	0	0	0	0	1	0	2	0	1	1	0	6
962 - Residential street, road or residential driveway	2	1	2	2	1	1	3	2	0	3	2	3	22
963 - Street or road in commercial area	1	0	0	1	0	2	0	0	3	1	0	1	9
965 - Vehicle parking area	2	0	2	1	0	0	3	2	1	3	1	1	16
983 - Pipeline, power line or other utility right-of-way	0	0	0	0	1	0	0	0	0	0	0	0	1
984 - Industrial plant yard - area	1	0	1	1	0	0	0	0	0	0	0	0	3
Unknown Property	1	0	1	2	2	2	0	1	1	0	2	0	12
Total:	156	133	162	157	135	159	166	187	172	174	148	179	1928

Incident False Alarms By Address

N Main Oneida, NY 13421
1. 02/23/2017 023058 False alarm or false call, other

1006 Oneida Plaza DR Oneida, NY 13421
1. 08/27/2017 083286 Alarm system activation, no fire - unintentional

1017 Golf course RD Oneida, NY 13421
1. 01/13/2017 013013 Smoke detector activation, no fire - unintentional

102 Railroad ST Oneida, NY 13421
1. 07/15/2017 073225 System malfunction, other
2. 05/21/2017 053156 Alarm system activation, no fire - unintentional
3. 05/02/2017 053135 Smoke detector activation, no fire - unintentional

102 Railroad ST E Oneida, NY 13421
1. 09/25/2017 093325 Smoke detector activation due to malfunction

102 E Railroad ST Oneida, NY 13421
1. 11/23/2017 113401 Smoke detector activation, no fire - unintentional
2. 09/01/2017 093289 Alarm system activation, no fire - unintentional

1. 01/27/2017 013032 Smoke detector activation, no fire - unintentional
175 Madison ST Oneida, NY 13421
1. 07/27/2017 073238 Smoke detector activation, no fire - unintentional
182 Main ST Oneida, NY 13421
1. 12/02/2017 123409 Alarm system activation, no fire - unintentional
2. 11/18/2017 113391 Smoke detector activation, no fire - unintentional
2006 Glenwood PLZ Oneida, NY 13421
1. 11/22/2017 113400 Smoke detector activation, no fire - unintentional
2024 Genesee Oneida, NY 13421
1. 10/31/2017 1103366 Alarm system activation, no fire - unintentional
2024 Genesee ST Oneida, NY 13421
1. 08/18/2017 083263 Unintentional transmission of alarm, other
2. 07/20/2017 073232 Carbon monoxide detector activation, no CO
205 East AVE Oneida, NY 13421
1. 08/16/2017 083261 Smoke detector activation, no fire - unintentional
2. 07/31/2017 073242 Alarm system sounded due to malfunction
2110 Glenwood Shopping PLZ Oneida, NY 13421
1. 05/23/2017 053159 Smoke detector activation, no fire - unintentional
2114 Elm ST Oneida, NY 13421
1. 01/14/2017 013018 Detector activation, no fire - unintentional
2114 west elm ST Oneida, NY 13421
1. 08/06/2017 083252 Smoke detector activation, no fire - unintentional
2114 W Elm ST Oneida, NY 13421
1. 12/25/2017 123445 Smoke detector activation, no fire - unintentional
215 Driftwood DR Oneida, NY 13421
1. 03/21/2017 033085 Smoke detector activation, no fire - unintentional
215 N Willow ST Oneida, NY 13421
1. 04/23/2017 043125 Carbon monoxide detector activation, no CO
2152 Glenwood PLZ Oneida, NY 13421
1. 05/23/2017 053160 Alarm system sounded due to malfunction
219 Lake ST Oneida, NY 13421
1. 04/10/2017 043106 CO detector activation due to malfunction
226 Farrier Oneida, NY 13421
1. 12/19/2017 123433 Smoke detector activation due to malfunction
226 Farrier ALY Oneida, NY 13421
1. 05/02/2017 053134 Smoke detector activation, no fire - unintentional
226 Farrier AVE Oneida, NY 13421
1. 12/29/2017 123457 Smoke detector activation, no fire - unintentional
2. 12/19/2017 123434 System malfunction, other
3. 12/12/2017 123425 Alarm system activation, no fire - unintentional
4. 11/21/2017 113398 Smoke detector activation, no fire - unintentional
5. 11/20/2017 113397 System malfunction, other
6. 11/14/2017 113387 Alarm system activation, no fire - unintentional
7. 11/11/2017 113383 Smoke detector activation, no fire - unintentional
8. 11/09/2017 113378 Smoke detector activation, no fire - unintentional
9. 11/07/2017 13376 Smoke detector activation, no fire - unintentional
10. 10/13/2017 103340 Detector activation, no fire - unintentional
11. 09/30/2017 093331 Smoke detector activation, no fire - unintentional
12. 09/26/2017 093326 Smoke detector activation, no fire - unintentional
13. 09/12/2017 093304 Detector activation, no fire - unintentional
14. 09/11/2017 093303 Smoke detector activation, no fire - unintentional
15. 09/03/2017 093295 Smoke detector activation, no fire - unintentional
16. 08/26/2017 083284 Smoke detector activation, no fire - unintentional
17. 08/24/2017 083283 Alarm system activation, no fire - unintentional
18. 08/23/2017 083281 Unintentional transmission of alarm, other
19. 08/04/2017 083249 Detector activation, no fire - unintentional
226 Farrier Ave Oneida, NY 13421
1. 07/26/2017 073236 Smoke detector activation, no fire - unintentional
226 Farrier AVE Oneida, NY 13421
1. 07/16/2017 073226 Smoke detector activation, no fire - unintentional
2. 07/13/2017 073219 Smoke detector activation, no fire - unintentional
3. 07/08/2017 073215 Smoke detector activation, no fire - unintentional
4. 07/06/2017 073212 Smoke detector activation, no fire - unintentional
5. 06/24/2017 063194 Smoke detector activation, no fire - unintentional
6. 06/05/2017 063176 Detector activation, no fire - unintentional
7. 05/13/2017 053150 Smoke detector activation, no fire - unintentional
8. 05/11/2017 053145 Smoke detector activation due to malfunction
9. 05/06/2017 053138 False alarm or false call, other
10. 04/28/2017 043126 Smoke detector activation, no fire - unintentional
11. 04/22/2017 043124 Smoke detector activation, no fire - unintentional
12. 04/15/2017 043116 Smoke detector activation, no fire - unintentional
13. 04/14/2017 043113 Smoke detector activation, no fire - unintentional

1.	09/24/2017	093322	False alarm or false call, other

246 Genesee ST Oneida, NY 13421

1.	12/31/2017	123462	Heat detector activation due to malfunction
2.	12/28/2017	123451	Smoke detector activation, no fire - unintentional
3.	12/28/2017	123453	Heat detector activation due to malfunction
4.	11/11/2017	113382	Smoke detector activation, no fire - unintentional
5.	11/10/2017	113380	Smoke detector activation, no fire - unintentional
6.	11/10/2017	113381	Smoke detector activation, no fire - unintentional
7.	09/26/2017	093327	Smoke detector activation, no fire - unintentional
8.	09/26/2017	093328	Smoke detector activation, no fire - unintentional

306 Boston ST Oneida, NY 13421

1.	12/06/2017	123416	Smoke detector activation, no fire - unintentional
2.	10/07/2017	103336	Smoke detector activation, no fire - unintentional
3.	08/14/2017	083259	False alarm or false call, other

309 Macarthur PL Oneida, NY 13421

1.	05/17/2017	053152	Smoke detector activation due to malfunction

313 Mac Arthur PKY 3 Oneida, NY 13421

1.	07/01/2017	073203	Smoke detector activation, no fire - unintentional

316 W Railroad ST Oneida, NY 13421

1.	06/30/2017	063198	False alarm or false call, other

317 Williams ST Oneida, NY 13421

1.	07/07/2017	073213	Smoke detector activation, no fire - unintentional

320 Boston ST Oneida, NY 13421

1.	07/07/2017	073214	False alarm or false call, other

321 Genesee ST Oneida, NY 13421

1.	12/26/2017	123347	Smoke detector activation, no fire - unintentional
2.	10/15/2017	103344	Smoke detector activation due to malfunction
3.	10/13/2017	103342	False alarm or false call, other
4.	09/22/2017	093317	Smoke detector activation, no fire - unintentional
5.	09/04/2017	093296	Detector activation, no fire - unintentional
6.	08/28/2017	083287	Smoke detector activation, no fire - unintentional
7.	07/26/2017	073235	Alarm system activation, no fire - unintentional
8.	06/20/2017	063191	Smoke detector activation, no fire - unintentional
9.	02/10/2017	023044	Alarm system activation, no fire - unintentional

323 Genesee ST Oneida, NY 13421

1.	12/29/2017	123456	False alarm or false call, other
2.	11/18/2017	113393	Alarm system activation, no fire - unintentional
3.	08/13/2017	083257	Smoke detector activation, no fire - unintentional

323 Genesee ST 523 Oneida, NY 13421

1.	11/30/2017	113406	Smoke detector activation, no fire - unintentional

334 Stone ST Oneida, NY 13421

1.	08/21/2017	083271	Smoke detector activation due to malfunction

335 Stone ST C Oneida, NY 13421

1.	10/01/2017	103332	CO detector activation due to malfunction

340 Genesee ST Oneida, NY 13421

1.	05/07/2017	053140	Smoke detector activation, no fire - unintentional
2.	01/05/2017	013002	Smoke detector activation, no fire - unintentional

344 Washington AVE Oneida, NY 13421

1.	06/30/2017	063200	Unintentional transmission of alarm, other

347 Main ST Oneida, NY 13421

1.	08/19/2017	083267	Alarm system activation, no fire - unintentional

368 Lenox AVE Oneida, NY 13421

1.	12/09/2017	123422	Detector activation, no fire - unintentional

398 N Main ST Oneida, NY 13421

1.	12/16/2017	123430	False alarm or false call, other

398 N Main ST Oneida Castle, NY 13421

1.	12/24/2017	123441	Smoke detector activation, no fire - unintentional
2.	12/08/2017	123419	Smoke detector activation, no fire - unintentional
3.	11/26/2017	113403	System malfunction, other
4.	11/22/2017	113999	Alarm system activation, no fire - unintentional

403 Lenox AVE Oneida, NY 13421

1.	03/09/2017	033068	Unintentional transmission of alarm, other

408 Elizabeth ST Oneida, NY 13421

1.	04/06/2017	043103	False alarm or false call, other

411 Prospect ST Oneida, NY 13421

1.	11/02/2017	113368	Smoke detector activation, no fire - unintentional

416 Railroad ST Oneida, NY 13421

1.	08/20/2017	083269	Sprinkler activation due to malfunction
2.	06/16/2017	063188	Smoke detector activation, no fire - unintentional
3.	04/28/2017	043127	Smoke detector activation, no fire - unintentional

416 W Rail RD Oneida, NY 13421

1.	10/04/2017	103334	Smoke detector activation, no fire - unintentional

416 W Railroad ST Oneida, NY 13421

Stand-by	166	513	3

Average Run Times

Alarm - PSAP Minutes	# of Runs	% of Runs
Total	**0**	**100%**

Arrival - Alarm Minutes	# of Runs	% of Runs
0-3	1247	68.82 %
3-6	443	24.45 %
6-10	112	6.18 %
>10	10	0.55 %
Total	**1812**	**100%**

Arrival - Last Unit Cleared Minutes	# of Runs	% of Runs
0-20	1689	89.7 %
20-40	156	8.28 %
40-60	19	1.01 %
>60	19	1.01 %
Total	**1883**	**100%**

In Service - Last Unit Cleared Minutes	# of Runs	% of Runs
0-5	239	78.36 %
5-10	57	18.69 %
10-15	5	1.64 %
>15	4	1.31 %
Total	**305**	**100%**

Average Run Times

Alarm-PSAP
Arrival-Alarm
Arrival - Last Unit Cleared
In Service - Last Unit Cleared

Property and Content Loss

Property and Content Loss Loss	Total
Property Loss	$311000
Content Loss	$69655
Total ($)	**$380655**

Report Descriptions

Back To Filters

Outside rubbish, trash or waste fire (151)	3	4:0	0:18:0
Overheated motor (442)	1	3:0	0:38:0
Passenger vehicle fire (131)	7	3:0	0:28:0
Person in distress, other (510)	1	1:0	0:11:0
Power line down (444)	19	3:0	0:22:0
Public service (553)	2	4:0	0:12:0
Public service assistance, other (550)	2	2:0	0:16:0
Removal of victim(s) from stalled elevator (353)	1	0:0	0:10:0
Rescue, EMS incident, other (300)	45	3:0	0:18:0
Service Call, other (500)	6	4:0	0:23:0
Severe weather or natural disaster, other (800)	1	4:0	0:23:0
Smoke detector activation due to malfunction (733)	14	2:-0	0:14:0
Smoke detector activation, no fire - unintentional (743)	137	2:0	0:15:0
Smoke or odor removal (531)	44	3:0	0:17:0
Smoke scare, odor of smoke (651)	1	5:0	0:25:0
Special outside fire, other (160)	2	3:0	0:10:0
Sprinkler activation due to malfunction (731)	1	2:0	0:11:0
System malfunction, other (730)	7	3:0	0:21:0
Unauthorized burning (561)	2	1:0	0:12:0
Unintentional transmission of alarm, other (740)	5	3:0	0:19:0
Vehicle accident, general cleanup (463)	3	4:0	0:20:0
Vicinity alarm (incident in other location) (641)	1	4:0	0:11:0
Water evacuation (521)	11	2:0	0:37:0
Water or steam leak (522)	6	3:0	0:20:0
Water problem, other (520)	12	2:0	-1:59:0
Total	**1920**		

Search Criteria

Dates:	From 01/01/2017 To 12/31/2017 (mm/dd/yyyy)
Service:	City of Oneida Fire Department
Response Time Definition:	Dispatch Time - Arrival Time

Report Description

Fire Overlapping Calls Report
From 02/01/17 To 02/28/17
Report Printed On: 01/23/2018

Incident Number	Exposure	Incident Type	Alarm Date/Time	Clear Date/Time
Overlap: 1				
023038	0	Cover assignment, standby, moveup (571)	02/03/17 15:43:00	02/03/17 17:24:00
022132	0	Dispatched and cancelled en route (611)	02/03/17 15:43:00	02/03/17 15:43:00
022133	0	EMS call, excluding vehicle accident with injury (321)	02/03/17 16:08:00	02/03/17 16:15:00
				Minutes of overlap: 7.00
Overlap: 2				
022132	0	Dispatched and cancelled en route (611)	02/03/17 15:43:00	02/03/17 15:43:00
023038	0	Cover assignment, standby, moveup (571)	02/03/17 15:43:00	02/03/17 17:24:00
				Minutes of overlap: 0.00
Overlap: 3				
022151	0	EMS call, excluding vehicle accident with injury (321)	02/07/17 14:33:00	02/07/17 14:41:00
022152	0	EMS call, excluding vehicle accident with injury (321)	02/07/17 14:41:00	02/07/17 14:48:00
				Minutes of overlap: 0.00
Overlap: 4				
022192	0	Rescue, EMS incident, other (300)	02/19/17 17:32:00	02/19/17 17:46:00
022193	0	EMS call, excluding vehicle accident with injury (321)	02/19/17 17:46:00	02/19/17 17:56:00
				Minutes of overlap: 0.00
Overlap: 5				
022214	0	Motor vehicle accident with no injuries. (324)	02/24/17 14:56:00	02/24/17 15:16:00
022215	0	EMS call, excluding vehicle accident with injury (321)	02/24/17 15:02:00	02/24/17 15:08:00
				Minutes of overlap: 6.00
Overlap: 6				
022220	0	EMS call, excluding vehicle accident with injury (321)	02/26/17 05:21:00	02/26/17 05:37:00
022221	0	EMS call, excluding vehicle accident with injury (321)	02/26/17 05:36:00	02/26/17 05:45:00
				Minutes of overlap: 1.00
Overlap: 7				
022225	0	EMS call, excluding vehicle accident with injury (321)	02/28/17 10:30:00	02/28/17 10:44:00
022226	0	EMS call, excluding vehicle accident with injury (321)	02/28/17 10:44:00	02/28/17 11:03:00
				Minutes of overlap: 0.00

Report Totals:
Occurances of 2 Overlaps: 5
Occurances of 3 Overlaps: 1

Fire Overlapping Calls Report
From 04/01/17 To 04/30/17
Report Printed On: 01/23/2018

Incident Number	Importance	Incident Type	Alarm Date/Time	Clear Date/Time
Overlap: 1				
042372	0	EMS call, excluding vehicle accident with injury (321)	04/04/17 20:02:00	04/04/17 20:16:00
043097	0	Water evacuation (521)	04/04/17 20:16:00	04/04/17 20:35:00
				Minutes of overlap: 0.00
Overlap: 2				
042373	0	Dispatched and cancelled en route (611)	04/05/17 05:15:00	04/05/17 05:26:00
042374	0	Rescue, EMS incident, other (300)	04/05/17 05:15:00	04/05/17 05:24:00
				Minutes of overlap: 9.00
Overlap: 3				
042374	0	Rescue, EMS incident, other (300)	04/05/17 05:15:00	04/05/17 05:24:00
042373	0	Dispatched and cancelled en route (611)	04/05/17 05:15:00	04/05/17 05:26:00
				Minutes of overlap: 9.00
Overlap: 4				
043100	0	Gas leak (natural gas or LPG) (412)	04/05/17 16:00:00	04/05/17 16:50:00
042379	0	EMS call, excluding vehicle accident with injury (321)	04/05/17 16:47:00	04/05/17 16:54:00
				Minutes of overlap: 3.00
Overlap: 5				
042383	0	EMS call, excluding vehicle accident with injury (321)	04/06/17 09:28:00	04/06/17 09:45:00
043101	0	Water problem, other (520)	04/06/17 09:30:00	04/06/17 10:05:00
				Minutes of overlap: 15.00
Overlap: 6				
042409	0	EMS call, excluding vehicle accident with injury (321)	04/13/17 13:07:00	04/13/17 13:16:00
042410	0	Dispatched and cancelled en route (611)	04/13/17 13:12:00	04/13/17 13:18:00
				Minutes of overlap: 4.00
Overlap: 7				
042415	0	EMS call, excluding vehicle accident with injury (321)	04/14/17 07:30:00	04/14/17 08:00:00
043113	0	Smoke detector activation, no fire - unintentional (743)	04/14/17 07:44:00	04/14/17 07:53:00
				Minutes of overlap: 9.00
Overlap: 8				
042446	0	Good intent call, other (600)	04/24/17 19:50:00	04/24/17 20:01:00
042447	0	EMS call, excluding vehicle accident with injury (321)	04/24/17 19:51:00	04/24/17 20:06:00
				Minutes of overlap: 10.00
Overlap: 9				
042448	0	Rescue, EMS incident, other (300)	04/24/17 20:12:00	04/24/17 20:37:00
042449	0	Good intent call, other (600)	04/24/17 20:30:00	04/24/17 20:44:00
				Minutes of overlap: 7.00
Overlap: 10				
041010	0	Dumpster or other outside trash receptacle fire (154)	04/28/17 21:25:00	04/28/17 21:33:00
042464	0	Dispatched and cancelled en route (611)	04/28/17 21:30:00	04/28/17 21:32:00
				Minutes of overlap: 2.00

Report Totals:
Occurances of 2 Overlaps: 9

Fire Overlapping Calls Report
From 06/01/17 To 06/30/17
Report Printed On: 01/23/2018

Incident Number	Exposure	Incident Type	Alarm Date/Time	Clear Date/Time
Overlap: 1				
062574	0	Motor vehicle accident with injuries (322)	06/01/17 13:03:00	06/01/17 13:19:00
062575	0	Rescue, EMS incident, other (300)	06/01/17 13:12:00	06/01/17 13:30:00
				Minutes of overlap: 7.00
Overlap: 2				
062581	0	EMS call, excluding vehicle accident with injury (321)	06/02/17 02:40:00	06/02/17 02:52:00
062582	0	EMS call, excluding vehicle accident with injury (321)	06/02/17 02:46:00	06/02/17 03:06:00
				Minutes of overlap: 6.00
Overlap: 3				
063172	0	Water evacuation (521)	06/05/17 14:30:00	06/05/17 14:59:00
063171	0	Water problem, other (520)	06/05/17 14:30:00	06/05/17 14:43:00
063173	0	Water evacuation (521)	06/05/17 14:30:00	06/05/17 15:08:00
				Minutes of overlap: 42.00
Overlap: 4				
063171	0	Water problem, other (520)	06/05/17 14:30:00	06/05/17 14:43:00
063173	0	Water evacuation (521)	06/05/17 14:30:00	06/05/17 15:08:00
063172	0	Water evacuation (521)	06/05/17 14:30:00	06/05/17 14:59:00
				Minutes of overlap: 26.00
Overlap: 5				
063173	0	Water evacuation (521)	06/05/17 14:30:00	06/05/17 15:08:00
063171	0	Water problem, other (520)	06/05/17 14:30:00	06/05/17 14:43:00
063172	0	Water evacuation (521)	06/05/17 14:30:00	06/05/17 14:59:00
				Minutes of overlap: 42.00
Overlap: 6				
063174	0	Water evacuation (521)	06/05/17 17:50:00	06/05/17 18:53:00
062598	0	Dispatched and cancelled en route (611)	06/05/17 17:57:00	06/05/17 18:05:00
063175	0	Smoke detector activation, no fire - unintentional (743)	06/05/17 18:12:00	06/05/17 18:20:00
				Minutes of overlap: 16.00
Overlap: 7				
062600	0	EMS call, excluding vehicle accident with injury (321)	06/06/17 08:12:00	06/06/17 08:31:00
063177	0	Water evacuation (521)	06/06/17 08:21:00	06/06/17 09:08:00
				Minutes of overlap: 10.00
Overlap: 8				
062611	0	EMS call, excluding vehicle accident with injury (321)	06/09/17 10:51:00	06/09/17 11:06:00
063180	0	Assist invalid (554)	06/09/17 10:54:00	06/09/17 11:04:00
				Minutes of overlap: 10.00
Overlap: 9				
062615	0	Rescue, EMS incident, other (300)	06/11/17 20:56:00	06/11/17 21:18:00
062616	0	EMS call, excluding vehicle accident with injury (321)	06/11/17 20:59:00	06/11/17 21:12:00
				Minutes of overlap: 13.00
Overlap: 10				
063187	0	Alarm system activation, no fire - unintentional (745)	06/16/17 13:09:00	06/16/17 13:55:00
062636	0	()	06/16/17 13:24:00	06/16/17 13:55:00
				Minutes of overlap: 31.00
Overlap: 11				
062657	0	Dispatched and cancelled en route (611)	06/20/17 13:27:00	06/20/17 13:34:00
063190	0	Smoke or odor removal (531)	06/20/17 13:33:00	06/20/17 13:50:00
				Minutes of overlap: 1.00
Overlap: 12				
062661	0	Motor vehicle accident with injuries (322)	06/22/17 15:36:00	06/22/17 16:24:00
062662	0	EMS call, excluding vehicle accident with injury (321)	06/22/17 15:38:00	06/22/17 15:58:00
				Minutes of overlap: 20.00
Overlap: 13				
062693	0	Rescue, EMS incident, other (300)	06/30/17 15:54:00	06/30/17 16:21:00
062694	0	EMS call, excluding vehicle accident with injury (321)	06/30/17 15:54:00	06/30/17 16:16:00
				Minutes of overlap: 22.00
Overlap: 14				
062694	0	EMS call, excluding vehicle accident with injury (321)	06/30/17 15:54:00	06/30/17 16:16:00
062693	0	Rescue, EMS incident, other (300)	06/30/17 15:54:00	06/30/17 16:21:00
				Minutes of overlap: 22.00

Report Totals:
Occurances of 2 Overlaps: 9
Occurances of 3 Overlaps: 4

Fire Overlapping Calls Report
From 08/01/17 To 08/31/17
Report Printed On: 01/23/2018

Incident Number	Exposure	Incident Type	Alarm Date/Time	Clear Date/Time
Overlap: 1				
082820	0	Dispatched and cancelled en route (611)	08/02/17 00:03:00	08/02/17 00:21:00
083245	0	Motor vehicle accident with no injuries. (324)	08/02/17 00:05:00	08/02/17 00:50:00
				Minutes of overlap: 16.00
Overlap: 2				
083246	0	Vehicle accident, general cleanup (463)	08/02/17 11:40:00	08/02/17 12:03:00
072822	0	Dispatched and cancelled en route (611)	08/02/17 11:49:00	08/02/17 12:02:00
				Minutes of overlap: 13.00
Overlap: 3				
082837	0	EMS call, excluding vehicle accident with injury (321)	08/05/17 18:56:00	08/05/17 19:14:00
083251	0	Smoke detector activation due to malfunction (733)	08/05/17 19:12:00	08/05/17 19:22:00
				Minutes of overlap: 2.00
Overlap: 4				
082853	0	EMS call, excluding vehicle accident with injury (321)	08/10/17 04:31:00	08/10/17 13:35:00
082854	0	Motor vehicle accident with no injuries. (324)	08/10/17 10:04:00	08/10/17 10:14:00
082855	0	EMS call, excluding vehicle accident with injury (321)	08/10/17 10:16:00	08/10/17 10:40:00
				Minutes of overlap: 34.00
Overlap: 5				
082863	0	EMS call, excluding vehicle accident with injury (321)	08/12/17 09:47:00	08/12/17 10:03:00
083255	0	Smoke or odor removal (531)	08/12/17 10:03:00	08/12/17 10:13:00
				Minutes of overlap: 0.00
Overlap: 6				
082866	0	EMS call, excluding vehicle accident with injury (321)	08/12/17 15:35:00	08/12/17 15:54:00
082865	0	Dispatched and cancelled en route (611)	08/12/17 15:36:00	08/12/17 15:46:00
				Minutes of overlap: 10.00
Overlap: 7				
082882	0	EMS call, excluding vehicle accident with injury (321)	08/15/17 14:58:00	08/15/17 15:08:00
082883	0	EMS call, excluding vehicle accident with injury (321)	08/15/17 15:08:00	08/15/17 15:25:00
				Minutes of overlap: 0.00
Overlap: 8				
082903	0	EMS call, excluding vehicle accident with injury (321)	08/19/17 20:02:00	08/19/17 20:21:00
083267	0	Alarm system activation, no fire - unintentional (745)	08/19/17 20:18:00	08/19/17 20:34:00
				Minutes of overlap: 3.00
Overlap: 9				
083269	0	Sprinkler activation due to malfunction (731)	08/20/17 17:02:00	08/20/17 17:13:00
082907	0	Assist police or other governmental agency (551)	08/20/17 17:13:00	08/20/17 17:26:00
				Minutes of overlap: 0.00
Overlap: 10				
082917	0	EMS call, excluding vehicle accident with injury (321)	08/22/17 04:52:00	08/22/17 05:09:00
083274	0	Good intent call, other (600)	08/22/17 05:09:00	08/22/17 05:17:00
				Minutes of overlap: 0.00
Overlap: 11				
083275	0	Cover assignment, standby, moveup (571)	08/22/17 09:26:00	08/22/17 13:42:00
082919	0	EMS call, excluding vehicle accident with injury (321)	08/22/17 11:53:00	08/22/17 12:00:00
083276	0	Alarm system sounded due to malfunction (735)	08/22/17 13:14:00	08/22/17 13:20:00
				Minutes of overlap: 13.00
Overlap: 12				
083278	0	Power line down (444)	08/22/17 16:31:00	08/22/17 16:53:00
083279	0	Power line down (444)	08/22/17 16:46:00	08/22/17 16:59:00
083280	0	Power line down (444)	08/22/17 16:46:00	08/22/17 17:00:00
082920	0	EMS call, excluding vehicle accident with injury (321)	08/22/17 16:46:00	08/22/17 16:59:00
				Minutes of overlap: 21.00
Overlap: 13				
083279	0	Power line down (444)	08/22/17 16:46:00	08/22/17 16:59:00
083280	0	Power line down (444)	08/22/17 16:46:00	08/22/17 17:00:00
082920	0	EMS call, excluding vehicle accident with injury (321)	08/22/17 16:46:00	08/22/17 16:59:00
				Minutes of overlap: 26.00
Overlap: 14				
083280	0	Power line down (444)	08/22/17 16:46:00	08/22/17 17:00:00
082920	0	EMS call, excluding vehicle accident with injury (321)	08/22/17 16:46:00	08/22/17 16:59:00
083279	0	Power line down (444)	08/22/17 16:46:00	08/22/17 16:59:00
				Minutes of overlap: 26.00
Overlap: 15				
082920	0	EMS call, excluding vehicle accident with injury (321)	08/22/17 16:46:00	08/22/17 16:59:00
083279	0	Power line down (444)	08/22/17 16:46:00	08/22/17 16:59:00
083280	0	Power line down (444)	08/22/17 16:46:00	08/22/17 17:00:00
				Minutes of overlap: 26.00
Overlap: 16				
082925	0	0	08/23/17 13:58:00	08/23/17 14:11:00

Fire Overlapping Calls Report
From 09/01/17 To 09/30/17
Report Printed On: 01/23/2018

Incident Number	Exposure	Incident Type	Alarm Date/Time	Clear Date/Time
Overlap: 1				
093298	0	Assist police or other governmental agency (551)	09/06/17 16:10:00	09/06/17 17:01:00
092976	0	EMS call, excluding vehicle accident with injury (321)	09/06/17 16:50:00	09/06/17 16:56:00
				Minutes of overlap: 6.00
Overlap: 2				
092992	0	EMS call, excluding vehicle accident with injury (321)	09/08/17 19:29:00	09/08/17 19:41:00
092993	0	EMS call, excluding vehicle accident with injury (321)	09/08/17 19:41:00	09/08/17 19:55:00
				Minutes of overlap: 0.00
Overlap: 3				
092998	0	()	09/09/17 15:59:00	09/09/17 17:08:00
092998	1	EMS call, excluding vehicle accident with injury (321)	09/09/17 15:59:00	09/09/17 17:08:00
				Minutes of overlap: 69.00
Overlap: 4				
092998	1	EMS call, excluding vehicle accident with injury (321)	09/09/17 15:59:00	09/09/17 17:08:00
092998	0	()	09/09/17 15:59:00	09/09/17 17:08:00
				Minutes of overlap: 69.00
Overlap: 5				
091020	0	Smoke or odor removal (531)	09/11/17 17:26:00	09/11/17 17:52:00
093303	0	Smoke detector activation, no fire - unintentional (743)	09/11/17 17:35:00	09/11/17 17:51:00
				Minutes of overlap: 16.00
Overlap: 6				
092014	0	EMS call, excluding vehicle accident with injury (321)	09/12/17 22:27:00	09/12/17 22:39:00
092015	0	EMS call, excluding vehicle accident with injury (321)	09/12/17 22:34:00	09/12/17 22:37:00
				Minutes of overlap: 3.00
Overlap: 7				
092018	0	EMS call, excluding vehicle accident with injury (321)	09/14/17 17:37:00	09/14/17 18:00:00
093308	0	Smoke detector activation, no fire - unintentional (743)	09/14/17 17:57:00	09/14/17 18:07:00
				Minutes of overlap: 3.00
Overlap: 8				
092037	0	EMS call, excluding vehicle accident with injury (321)	09/20/17 19:45:00	09/20/17 19:58:00
093315	0	Smoke detector activation, no fire - unintentional (743)	09/20/17 19:57:00	09/20/17 20:02:00
				Minutes of overlap: 1.00
Overlap: 9				
092041	0	EMS call, excluding vehicle accident with injury (321)	09/21/17 15:03:00	09/21/17 15:16:00
092042	0	EMS call, excluding vehicle accident with injury (321)	09/21/17 15:11:00	09/21/17 15:24:00
				Minutes of overlap: 5.00
Overlap: 10				
092046	0	EMS call, excluding vehicle accident with injury (321)	09/22/17 14:10:00	09/22/17 14:18:00
092047	0	EMS call, excluding vehicle accident with injury (321)	09/22/17 14:14:00	09/22/17 14:18:00
				Minutes of overlap: 4.00
Overlap: 11				
092051	0	EMS call, excluding vehicle accident with injury (321)	09/23/17 12:18:00	09/23/17 12:33:00
092052	0	EMS call, excluding vehicle accident with injury (321)	09/23/17 12:33:00	09/23/17 12:45:00
				Minutes of overlap: 0.00
Overlap: 12				
092053	0	EMS call, excluding vehicle accident with injury (321)	09/23/17 18:39:00	09/23/17 18:55:00
092054	0	Motor vehicle/pedestrian accident (MV Ped) (323)	09/23/17 18:55:00	09/23/17 19:09:00
				Minutes of overlap: 0.00
Overlap: 13				
092055	0	EMS call, excluding vehicle accident with injury (321)	09/24/17 11:02:00	09/24/17 11:07:00
092056	0	Good intent call, other (600)	09/24/17 11:07:00	09/24/17 11:10:00
				Minutes of overlap: 0.00
Overlap: 14				
092068	0	EMS call, excluding vehicle accident with injury (321)	09/26/17 19:09:00	09/26/17 19:25:00
093326	0	Smoke detector activation, no fire - unintentional (743)	09/26/17 19:15:00	09/26/17 19:26:00
				Minutes of overlap: 10.00
Overlap: 15				
093326	0	Smoke detector activation, no fire - unintentional (743)	09/26/17 19:15:00	09/26/17 19:26:00
093327	0	Smoke detector activation, no fire - unintentional (743)	09/26/17 19:26:00	09/26/17 19:44:00
				Minutes of overlap: 0.00
Overlap: 16				
093329	0	Power line down (444)	09/27/17 11:48:00	09/27/17 12:21:00
092071	0	Dispatched and cancelled en route (611)	09/27/17 11:52:00	09/27/17 11:59:00
				Minutes of overlap: 7.00
Overlap: 17				
092077	0	EMS call, excluding vehicle accident with injury (321)	09/29/17 15:30:00	09/29/17 15:47:00
092078	0	EMS call, excluding vehicle accident with injury (321)	09/29/17 15:46:00	09/29/17 15:55:00
				Minutes of overlap: 1.00

Fire Overlapping Calls Report
From 11/01/17 To 11/30/17
Report Printed On: 01/23/2018

Incident Number	Exposure	Incident Type	Alarm Date/Time	Clear Date/Time
Overlap: 1				
112224	0	()	11/01/17 13:10:00	11/01/17 13:44:00
112224	0	EMS call, excluding vehicle accident with injury (321)	11/01/17 13:10:00	11/01/17 13:44:00
				Minutes of overlap: 34.00
Overlap: 2				
112224	0	EMS call, excluding vehicle accident with injury (321)	11/01/17 13:10:00	11/01/17 13:44:00
112224	0	()	11/01/17 13:10:00	11/01/17 13:44:00
				Minutes of overlap: 34.00
Overlap: 3				
112238	0	EMS call, excluding vehicle accident with injury (321)	11/06/17 14:09:00	11/06/17 14:22:00
112239	0	Dispatched and cancelled en route (611)	11/06/17 14:12:00	11/06/17 14:22:00
112240	0	Rescue, EMS incident, other (300)	11/06/17 14:22:00	11/06/17 14:40:00
				Minutes of overlap: 10.00
Overlap: 4				
112239	0	Dispatched and cancelled en route (611)	11/06/17 14:12:00	11/06/17 14:22:00
112240	0	Rescue, EMS incident, other (300)	11/06/17 14:22:00	11/06/17 14:40:00
				Minutes of overlap: 0.00
Overlap: 5				
112256	0	EMS call, excluding vehicle accident with injury (321)	11/13/17 03:19:00	11/13/17 03:39:00
112257	0	Dispatched and cancelled en route (611)	11/13/17 03:26:00	11/13/17 03:32:00
				Minutes of overlap: 6.00
Overlap: 6				
112314	0	EMS call, excluding vehicle accident with injury (321)	11/29/17 07:37:00	11/29/17 07:50:00
113406	0	Electrical wiring/equipment problem, other (440)	11/29/17 07:38:00	11/29/17 08:35:00
				Minutes of overlap: 12.00

Report Totals:

Occurances of 2 Overlaps: 4
Occurances of 3 Overlaps: 1

Fractile Response Times Report for Apparatus Times

Date Range	01/01/2017 to 12/31/2017
Time Frame	"Dispatch Time" to "Arrival Time"
Total # of Incidents Fitting Criteria	1,854 (2,058 apparatus records)
90% Fractile Response Time	6 min 0 sec
Highest Response Time	22 min 0 sec
Lowest Response Time	0 min 0 sec
Average Response Time	2 min 54 sec
Service(s)	City of Oneida Fire Department
Incident Type(s)	All
Response Mode(s) to Scene	All

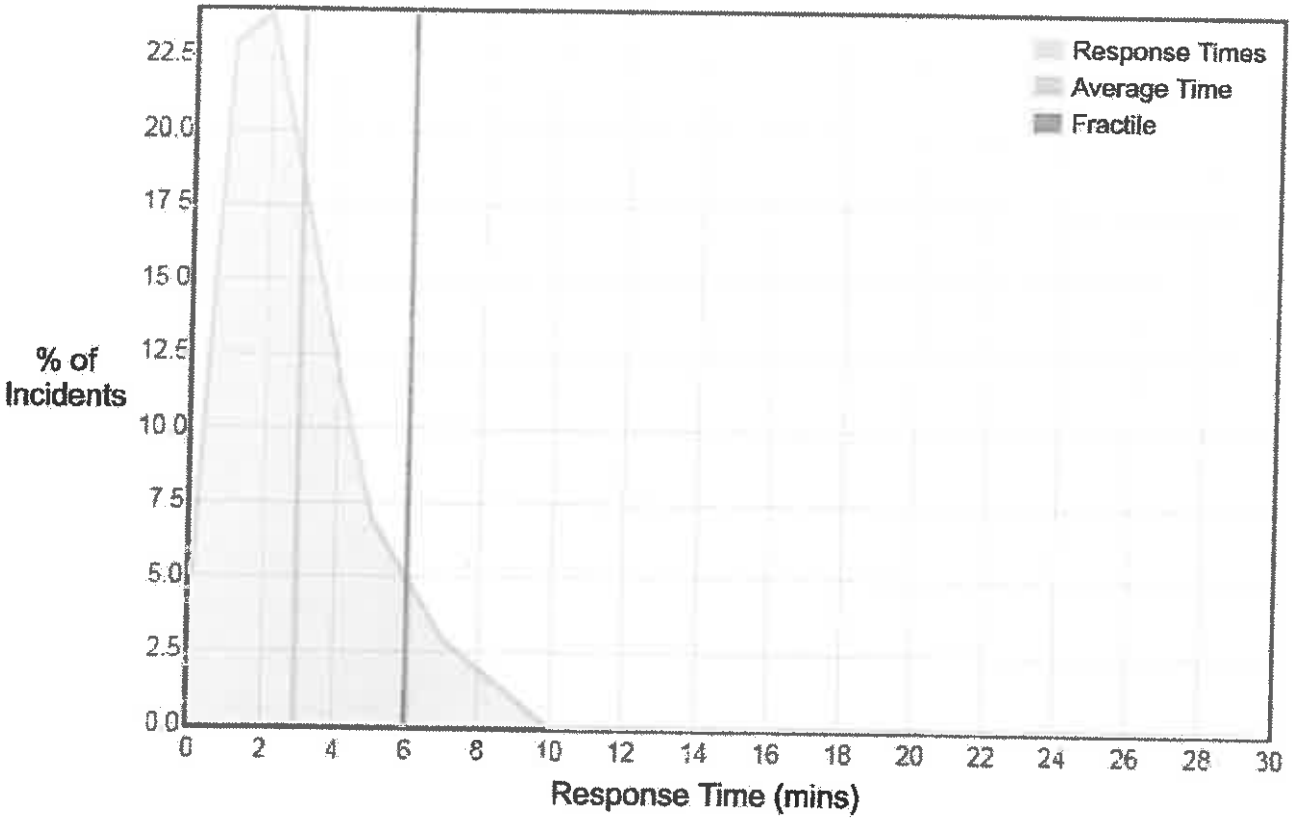

Report Description

Incident Type Report (Summary)
From 01/01/17 To 12/31/17
Report Printed On: 01/23/2018

Incident Type	Count	% of Incidents	Est. Property Loss	Est. Content Loss	Total Est. Loss	% of Losses
1 Fire						
Fire, other (100)	2	0.10%	$0.00	$50.00	$50.00	0.01%
Building fire (111)	4	0.21%	$51,500.00	$35,300.00	$86,800.00	22.80%
Cooking fire, confined to container (113)	4	0.21%	$0.00	$5.00	$5.00	0.00%
Mobile property (vehicle) fire, other (130)	1	0.05%	$0.00	$500.00	$500.00	0.13%
Passenger vehicle fire (131)	7	0.36%	$107,000.00	$3,500.00	$110,500.00	29.03%
Off-road vehicle or heavy equipment fire (138)	1	0.05%	$2,000.00	$0.00	$2,000.00	0.53%
Natural vegetation fire, other (140)	1	0.05%	$0.00	$0.00	$0.00	0.00%
Brush or brush-and-grass mixture fire (142)	1	0.05%	$0.00	$0.00	$0.00	0.00%
Grass fire (143)	1	0.05%	$0.00	$0.00	$0.00	0.00%
Outside rubbish fire, other (150)	3	0.16%	$0.00	$0.00	$0.00	0.00%
Outside rubbish, trash or waste fire (151)	3	0.16%	$0.00	$0.00	$0.00	0.00%
Dumpster or other outside trash receptacle fire (154)	1	0.05%	$0.00	$0.00	$0.00	0.00%
Special outside fire, other (160)	2	0.10%	$0.00	$0.00	$0.00	0.00%
	31	**1.60%**	**$160,500.00**	**$39,355.00**	**$199,855.00**	**52.50%**
2 Overpressure Rupture, Explosion, Overheat(no fire)						
Chemical reaction rupture of process vessel (231)	1	0.05%	$0.00	$0.00	$0.00	0.00%
Excessive heat, scorch burns with no ignition (251)	1	0.05%	$0.00	$0.00	$0.00	0.00%
	2	**0.10%**	**$0.00**	**$0.00**	**$0.00**	**0.00%**
3 Rescue & Emergency Medical Service Incident						
Rescue, EMS incident, other (300)	45	2.33%	$0.00	$0.00	$0.00	0.00%
Medical assist, assist EMS crew (311)	5	0.26%	$0.00	$0.00	$0.00	0.00%
EMS call, excluding vehicle accident with injury (321)	1033	53.47%	$0.00	$0.00	$0.00	0.00%
Motor vehicle accident with injuries (322)	32	1.66%	$0.00	$0.00	$0.00	0.00%
Motor vehicle/pedestrian accident (MV Ped) (323)	4	0.21%	$0.00	$0.00	$0.00	0.00%
Motor vehicle accident with no injuries (324)	24	1.24%	$0.00	$0.00	$0.00	0.00%
Removal of victim(s) from stalled elevator (353)	1	0.05%	$0.00	$0.00	$0.00	0.00%
	1144	**59.22%**	**$0.00**	**$0.00**	**$0.00**	**0.00%**
4 Hazardous Condition (No Fire)						
Hazardous condition, other (400)	1	0.05%	$0.00	$0.00	$0.00	0.00%
Gasoline or other flammable liquid spill (411)	3	0.16%	$0.00	$0.00	$0.00	0.00%
Gas leak (natural gas or LPG) (412)	9	0.47%	$0.00	$0.00	$0.00	0.00%
Oil or other combustible liquid spill (413)	1	0.05%	$0.00	$0.00	$0.00	0.00%
Chemical spill or leak (422)	1	0.05%	$0.00	$0.00	$0.00	0.00%
Carbon monoxide incident (424)	2	0.10%	$0.00	$0.00	$0.00	0.00%
Electrical wiring/equipment problem, other (440)	4	0.21%	$0.00	$0.00	$0.00	0.00%
Heat from short circuit (wiring), defective/worn (441)	1	0.05%	$0.00	$0.00	$0.00	0.00%
Overheated motor (442)	1	0.05%	$0.00	$0.00	$0.00	0.00%
Breakdown of light ballast (443)	1	0.05%	$0.00	$0.00	$0.00	0.00%
Power line down (444)	19	0.98%	$0.00	$0.00	$0.00	0.00%
Arcing, shorted electrical equipment (445)	1	0.05%	$0.00	$0.00	$0.00	0.00%
Vehicle accident, general cleanup (463)	3	0.16%	$0.00	$0.00	$0.00	0.00%
	47	**2.43%**	**$0.00**	**$0.00**	**$0.00**	**0.00%**
5 Service Call						
Service Call, other (500)	6	0.31%	$0.00	$0.00	$0.00	0.00%
Person in distress, other (510)	1	0.05%	$0.00	$0.00	$0.00	0.00%
Water problem, other (520)	12	0.62%	$500.00	$300.00	$800.00	0.21%
Water evacuation (521)	11	0.57%	$0.00	$0.00	$0.00	0.00%
Water or steam leak (522)	6	0.31%	$0.00	$0.00	$0.00	0.00%
Smoke or odor removal (531)	44	2.28%	$0.00	$0.00	$0.00	0.00%
Animal rescue (542)	1	0.05%	$0.00	$0.00	$0.00	0.00%
Public service assistance, other (550)	2	0.10%	$0.00	$0.00	$0.00	0.00%
Assist police or other governmental agency (551)	5	0.26%	$0.00	$0.00	$0.00	0.00%
Public service (553)	2	0.10%	$0.00	$0.00	$0.00	0.00%
Assist invalid (554)	12	0.62%	$0.00	$0.00	$0.00	0.00%
Unauthorized burning (561)	2	0.10%	$0.00	$0.00	$0.00	0.00%
Cover assignment, standby, moveup (571)	6	0.31%	$150,000.00	$30,000.00	$180,000.00	47.29%
	110	**5.68%**	**$150,500.00**	**$30,300.00**	**$180,800.00**	**47.50%**
6 Good Intent Call						
Good intent call, other (600)	42	2.17%	$0.00	$0.00	$0.00	0.00%
Dispatched and cancelled en route (611)	285	14.75%	$0.00	$0.00	$0.00	0.00%
No incident found on arrival at dispatch address (622)	8	0.41%	$0.00	$0.00	$0.00	0.00%
Authorized controlled burning (631)	4	0.21%	$0.00	$0.00	$0.00	0.00%
Vicinity alarm (incident in other location) (641)	1	0.05%	$0.00	$0.00	$0.00	0.00%
Smoke scare, odor of smoke (651)	1	0.05%	$0.00	$0.00	$0.00	0.00%
HazMat release investigation w/no HazMat (671)	3	0.16%	$0.00	$0.00	$0.00	0.00%

Mutual Aid Given/Received (Summary) Report
City of Oneida Fire Department
From 01/01/17 To 12/31/17
Report Printed On: 01/23/2018

Given	Incidents	FT Paid Empl.	FT Unpaid Empl.	PT Paid and PT Unpaid Empl.	PT Paid Empl.	PT Unpaid Empl.	Career	Volunteer	Engines	Aerial	Other
*NA	5	11	0	0	0	0	11	0	2	0	9
Durhamville	1	10	0	0	0	0	10	0	5	0	5
Lincoln	1	6	0	0	0	0	6	0	5	0	1
Munnsville	1	9	0	0	0	0	9	0	0	5	4
Oneida Castle	1	11	0	0	0	0	11	0	5	0	6
Sherrill	1	10	0	0	0	0	10	0	6	0	4
Wampsville	1	12	0	0	0	0	12	0	5	0	7
Total	**11**	**69**	**0**	**0**	**0**	**0**	**69**	**0**	**28**	**5**	**36**

Received	Incidents	FT Paid Empl.	FT Unpaid Empl.	PT Paid and PT Unpaid Empl.	PT Paid Empl.	PT Unpaid Empl.	Career	Volunteer	Engines	Aerial	Other
Munnsville	2	35	0	0	0	0	35	0	5	8	22
Total	**2**	**35**	**0**	**0**	**0**	**0**	**35**	**0**	**5**	**8**	**22**

Search Criteria
Dates: From 01/01/2017 To 12/31/2017 (mm/dd/yyyy)
Service: City of Oneida Fire Department

Report Description

Average Patient Age Report (based on Date of Birth)
From 01/01/17 To 12/31/17

Age	# of Pts	% of Pts
Less Than 1	14	0.94%
1 - 4	18	1.21%
5 - 9	12	0.80%
10 - 14	7	0.47%
15 - 19	43	2.88%
20 - 24	65	4.35%
25 - 34	130	8.71%
35 - 44	135	9.04%
45 - 54	141	9.44%
55 - 64	195	13.06%
65 - 74	176	11.79%
75 - 84	133	8.91%
85+	87	5.83%
Unknown	337	22.57%
Total	1493	100%

Average Patient Age: 52

Search Criteria	
Dates	From 01/01/2017 To 12/31/2017 (mm/dd/yyyy)
Service	City of Oneida Fire Department
Staff	All Active
Unit	All
Call Sign	All
Zone/District	All
Type of Service Requested	All
Patient Disposition	All

Average Run Times Report
From 01/01/17 To 12/31/17

Enroute (Responding - Unit Notified Dispatched)

Minutes	# of Runs	% of Runs
0 - 1	1354	90.69%
2 - 3	122	8.17%
4 - 5	12	0.80%
> 5	4	0.27%
Unknown	1	0.07%
Total	**1493**	**100%**

Response Time (Arrive Scene - Enroute)

Minutes	# of Runs	% of Runs
0 - 5	1372	91.90%
6 - 10	104	6.97%
11 - 15	3	0.20%
> 15	1	0.07%
Unknown	13	0.87%
Total	**1493**	**100%**

Scene Time (Depart Scene - Arrive Scene)

Minutes	# of Runs	% of Runs
0 - 10	659	44.14%
11 - 20	423	28.33%
21 - 30	59	3.95%
> 30	16	1.07%
Unknown	336	22.51%
Total	**1493**	**100%**

Transport Time (Arrive Hospital - Depart Scene)

Minutes	# of Runs	% of Runs
0 - 1	0	0.00%
2 - 3	0	0.00%
4 - 5	0	0.00%
> 5	0	0.00%
Unknown	1493	100.00%
Total	**1493**	**100%**

Hospital Time (Depart Hospital - Arrive Hospital)

Minutes	# of Runs	% of Runs
0 - 1	0	0.00%
2 - 3	0	0.00%
4 - 5	0	0.00%
> 5	0	0.00%
Unknown	1493	100.00%
Total	**1493**	**100%**

Average Run Times

Enroute	00:00:24
To Scene	00:02:42
At Scene	00:11:48
To Destination	00:00:00
Back in Service	00:00:00
Total	**00:14:54**

Range of Times: Lowest = 0 and Highest = 0

Search Criteria	
Dates	From 01/01/2017 To 12/31/2017 (mm/dd/yyyy)
Service	City of Oneida Fire Department
Staff	All Active
Unit	All
Call Sign	All
Zone/District	All
Type of Service Requested	All
Patient Disposition	All

City of Oneida Fire Department

Organizational Performance Report
From 01/01/17 To 12/31/17
Total number of runs: 1493

Procedures Success Rate

Procedure	# of Procedures (% of calls)	Success				Failure	**N/A
		First Attempt	Multi Attempts	*N/A	Overall		
12 Lead ECG-Obtain	14 (0.94%)	12 (85.71%)	0 (0.00%)	0 (0.00%)	12 (85.71%)	0 (0.00%)	2 (14.29%)
Airway-Endotracheal Intubation	8 (0.54%)	4 (50.00%)	2 (25.00%)	0 (0.00%)	6 (75.00%)	2 (25.00%)	0 (0.00%)
Chest Decompression	1 (0.07%)	1 (100.00%)	0 (0.00%)	0 (0.00%)	1 (100.00%)	0 (0.00%)	0 (0.00%)
Venous Access-Extremity	74 (4.96%)	52 (70.27%)	5 (6.76%)	0 (0.00%)	57 (77.03%)	16 (21.62%)	1 (1.35%)
Venous Access-Intraosseous Adult	5 (0.33%)	5 (100.00%)	0 (0.00%)	0 (0.00%)	5 (100.00%)	0 (0.00%)	0 (0.00%)
Venous Access-Intraosseous Pediatric	2 (0.13%)	2 (100.00%)	0 (0.00%)	0 (0.00%)	2 (100.00%)	0 (0.00%)	0 (0.00%)
Venous Access-Saline Lock	5 (0.33%)	4 (80.00%)	1 (20.00%)	0 (0.00%)	5 (100.00%)	0 (0.00%)	0 (0.00%)

**Number of attempts is missing.*
*** Procedure Success is unknown.*

Unit Transported Runs

Unit	# of incidents / # of Transported	Unit	# of incidents / # of Transported
291	16 / 0	295	1394 / 0
292	12 / 0	298	1 / 0
293	70 / 0		

In order for incidents to show up in this report, one of the following must be selected in the incident:
"Treated, Transported by EMS", "Treated, Transported by EMS (ALS)",
or "Treated, Transported by EMS (BLS)"

Top 5 factors impacting illness/injury

Illness/Injury	# of incidents (percentage%)
None	1491 (99.67%)
Speech Impaired	2 (0.13%)
Developmentally Impaired	1 (0.07%)
Physically Restrained	1 (0.07%)
Weather	1 (0.07%)

Top 10 Disposition breakdown

Disposition	All Calls*	Non-Emergent Response	Emergent Response	Other Response
Treated, Transferred Care	902 (60.42%)	429 (47.56%)	473 (52.44%)	0 (0.00%)
Cancelled	303 (20.29%)	208 (68.65%)	95 (31.35%)	0 (0.00%)
Patient Refused Care	190 (12.73%)	91 (47.89%)	99 (52.11%)	0 (0.00%)
Treated and Released	31 (2.08%)	19 (61.29%)	12 (38.71%)	0 (0.00%)
No Treatment Required	24 (1.61%)	16 (66.67%)	8 (33.33%)	0 (0.00%)
No Patient Found	19 (1.27%)	11 (57.89%)	8 (42.11%)	0 (0.00%)
Standby Only - No Patient Contacts	15 (1.00%)	10 (66.67%)	5 (33.33%)	0 (0.00%)
Dead at Scene	5 (0.33%)	1 (20.00%)	4 (80.00%)	0 (0.00%)
Treated, Transported by Law Enforcement	4 (0.27%)	3 (75.00%)	1 (25.00%)	0 (0.00%)

**Percentage is based on the total number of runs.*

Top 10 Incident Types

Type	All Calls
Fall Victim	208 (13.93%)
Sick Person	197 (13.19%)

Top 10 Impressions

Impression	All Calls
No Apparent Illness/Injury	153 (10.25%)
General Malaise	108 (7.23%)